GENTLEMEN'S SUITS
DRY CLEANED AND
TAILOR PRESSED
FOR 7/6.
PRESCOTT'S.
DYE WORKS,
82/84 TALBOT STREET.
DUBLIN.
Telephone—511

Births, Marriages, and Deaths (which in all cases must be authenticated), 3 lines, 20 words, 2/6; each additional line of 7 words, 2d.

Irish Times 'Phone Numbers—Dublin—5036 and 5037; *Belfast*—1787; *London—Central* 4350. *Belfast Office*—139 *Royal Avenue. London Office*—59 *Fleet Street.*

ROLL OF HONOUR.
In Memoriam
(1914-1918).

GIBSON—In loving memory of Albert Fisher Gibson, Lieutenant, Leinster Regiment (attached Royal Flying Corps), killed in action March 24th, 1917, aged 21 years. "Never shall his memory fade."—Dunmore, Holywood.

RUTHERFORD—In loving memory of Henry Wallace (Harry) Rutherford, S.I.H., who died March 24th, 1918, of wounds received in action, dearly-loved youngest son of Mrs. E. Rutherford, 3 York Villas, Rathgar.

WARD—In ever-loving memory of Bernard Lascelles, Royal Dublin Fusiliers, who made the great sacrifice March 24th, 1918.

BIRTHS.

BRADY—March 18, 1925, at 89 Lower Baggot street, to Eileen, wife of J. C. Brady, 5 Auburn avenue, Donnybrook, a son.

DUFFY—March 15, 1925, at 40 Upper Fitzwilliam street, Dublin, to Edward J. and Mrs. Duffy (nee Phyllis Healy), Ramorville, Virginia, County Cavan, a son.

ELLENBERGER—At Deolali, India, to Captain G. F. Ellenberger, M.C., 2nd K.O.Y.L.I., and Mrs. Ellenberger, a daughter.

KEATING—March 23, 1925, at 89 Lower Baggot street, to Mr. and Mrs. Redmond Keating, 29 Denny street, Traiee, County Kerry, a son.

KENNEDY—March 22, 1925, at Ambala, Punjab, India, to Doris, wife of Quintin A. Kennedy, Royal Artillery, a son. (By cable.)

LLOYD—March 17, 1925, the wife of Owen F. Lloyd, 8 Merrion avenue, Blackrock, of a son (still-born).

McGARRY—March 21, 1925, at 89 Lower Baggot street, to Mrs. and Mr. McGarry, a son.

ROURKE—March 18, 1925, at 40 Upper Fitzwilliam street, Dublin, the wife of John J. Rourke, Derrintanny, Hill of Down, a son.

SWAN—March 16, 1925, at Nursing Home, 35 South Ealing road, London, W.5, to Mr. and Mrs. J. Swan (nee Dolly Hetherington), a son.

WILSON—March 14, 1925, at Garryowen House, Sandycove, Dun Laoghaire, to Mr. and Mrs. William Wilson, a daughter (Patricia Jean).

MARRIAGE.

TRAVERS and BALLINGAL—March 19, 1925, at St. Mary's Cathedral, Glasgow, privately, by the Rev. H. S. Travers (uncle of the bridegroom) and Provost Lethbridge, Captain Eaton Travers, R.A., only son of Mr. and Mrs. Spencer Eaton Travers, of Timoleague, County Cork, Ireland, and Doris, only daughter of Mr. and Mrs. Ballingal, of Cairndow, Inveraray, Argyllshire.

DEATHS.

ANNOUNCEMENTS received late for insertion in this column will be found on Page 6.

BAKER—March 22, 1925, J. William Baker, late of S.C. Markets Co., Eade street, Dublin. Deeply regretted by his sorrowing wife and children. Funeral private.

CRUISE—March 23, 1925, at his residence, Meibeach, Monkstown, Francis J. Cruise, M.D., late of Parkmore, Baltinglass, eldest son of the late Sir Francis Cruise, M.D., D.L., K.S.G. R.I.P. Funeral private.

DOYLE—March 23, 1925, at his residence, 42 Portland Row, Dublin, William Doyle, only surviving son of the late James and Bridget Doyle, Ashford, County Wicklow, aged 70. Deeply regretted by his sorrowing children, nieces and nephews. R.I.P. Funeral to Glasnevin from St. Agatha's, North William street, to-morrow (Wednesday) morning after 10 o'clock Mass. No flowers, prayers instead, by request.

FIELD—March 22, 1925, at his residence, 42 Donnybrook road, Donnybrook, Joseph Field. Deeply regretted by his sorrowing wife and daughters, and all who knew him. S.I.P. Funeral this day (Tuesday), 24th, from Church of the Sacred Heart, Donnybrook, to Kilbo-the-Grange at 1.30 p.m. New York and Kansas City papers please copy.

GRUBB—March 23, 1925, at Claremont, Osborne Park, Belfast, William Price Grubb, son of Richard Grubb, of Cahir Abbey, Cahir, County Tipperary, in his 75th year. Funeral, 9 a.m., 26th March.

KEIRAN—March 22, 1925, at her father's residence, 4 Whitworth avenue, Drumcondra, Charlotte Ida (Lillie), the loving and loved daughter of John and Lottie Keiran. Funeral to Glasnevin this (Tuesday) morning at 9.30.

KING—March 19, 1925, at Cork in her 82nd year, Anne Katherine, daughter of the late Captain John Wingfield King, of Sligo.

LE FANU—March 23, 1925, in London, William Richard Le Fanu, C.4 Albany, third son of the late W. R. Le Fanu, Summerhill, Enniskerry. Funeral from Abington, Bray, 10.30, to-morrow (Wednesday) for Powerscourt Church.

LOWE—March 22, 1925, at the residence of her son-in-law (James Morris, Tullamore), Frances Lowe (late of Moate, County Westmeath). "Blessed are the dead which die in the Lord." Funeral this day (Tuesday), 2 p.m., to Ballycumber.

McCOURT—March 21, 1925, at her residence, Bull Ring, Drogheda, Kate, relict of the late Thomas McCourt, R.I.P. Office and High Mass at St. Mary's at 11 o'clock this (Tuesday) morning. Funeral immediately afterwards to Calvary Cemetery. No flowers, by request.

McELWAINE—March 22, 1925, at his residence, Laurel Mount, Ballieborough, County Cavan, Richard, beloved husband of Jane McElwaine. Deeply regretted. "Safe in the arms of Jesus." Funeral to-day (Tuesday) at 2 p.m.

McGUIRK—March 23, 1925, at his residence, Corvarthart, Ballyhay, Bernard McGuirk. Deeply and deservedly regretted by his sorrowing wife and family. R.I.P. Funeral to-morrow (Wednesday).

MORRIS—March 21, 1925, at her residence, Villa Marina, Dunmore East, County Waterford, Isabella Morris, widow of George William Morris, Esq., Funeral Service at Dunmore Church at 10.30 to-morrow (Wednesday), thence to the Abbey, Waterford, for interment, arriving Newtown about 12.30.

O'DONNELL—Sister Joseph Mary, daughter of the late Thomas and Mrs. O'Donnell, St. Michael street, Tipperary, in the 34th year of her religious profession. High Mass this morning at 10 o'clock at Mount Sackville Convent, Chapelizod, and funeral to Convent Cemetery at 3 o'clock.

O'ROURKE—March 23, 1925, at her residence, 126 St. Catherine's terrace, S.C. road, at an advanced age, Marion, widow of the late Thomas O'Rourke, Redmond's Hill, and daughter of the late Thomas Short, Old Kilmainham, and Bluebell. Deeply mourned. R.I.P. Funeral private.

RATTRAY—March 23, 1925, at her residence, Malo street, Naas, Rachel J., widow of the late John T. Rattray, and daughter of the late James Tracy, C.E., Naas, aged 81. "With Christ, which is far better." Funeral leaving Presbyterian Church at 2.30 to-morrow (Wednesday), 26th, for Maudlins.

REDMOND—March 23, 1925, at a Private Nursing Home, Dublin, James Redmond, of 54 Belgrave square, Rathmines, and 60 Thomas street. Deeply regretted by his loving wife and daughter, brother and sisters, and a large circle of friends. R.I.P. Funeral private.

SPROULE—March 22, 1925, at her residence, The Lodge, Ramelton, Jane Sproule, aged 83 years.

SWEETNAM—March 23, 1925, suddenly, at 4 Northumberland avenue, Kingstown, Emily Rhoda, widow of the late Stephen H. Sweetnam. "At rest." Deeply regretted by her sorrowing son and daughter.

WARBURTON—March 20, 1925, at the Adelaide Hospital, Dublin, John Warburton, aged 76 (late C.I., R.I.C.).

WHEELER—At her residence, Landscape, Pallasgreen, County Limerick, Margaret, eldest daughter of late Robert Wheeler, Esq., late of Pallasbeg. Deeply regretted.

WHITTON—March 22, 1925, suddenly, in his 79th year, Frederick Anthony Whitton, 1 Wilton terrace, Dublin (late of Representative Church Body). Funeral private.

WILSON—March 22, 1925, William Hendy Wilson, M.R.C.V.S. "For ever with the Lord." Funeral to-day (Tuesday), leaving Dublin at 11 o'clock sharp, to Narraghmore, County Kildare, by motor.

ACKNOWLEDGMENT.

Mrs. Rochford and family wish to return sincere thanks for all kind letters and messages of sympathy in their recent sad bereavement.

IN MEMORIAM.

COOKE—In ever-loving memory of our beloved mother, also of our darling sister, fell asleep March 24th, 1921, and March 18th, 1905. "Till He come."

FOGARTY—Third Anniversary—In loving memory of my dear sister, Margaret Fogarty (nee Crawford), who died at Drumcondra Hospital March 24th, 1922, late of Marguerite road, Glasnevin.
"In God's garden of sleep
Peace to the loving sleeper,
Close to her Saviour's side
Housed with her tender Keeper,
Safe, for the Lord has died."
Dearly remembered by her loving and only sister, J. J. Elliott.

FOGARTY—In loving memory of our dear mother, Mrs. Margaret Fogarty (late 3 Marguerite road), called Home March 24th, 1922. "Blessed are the pure in heart." Sadly missed.
"With Thee, O Lord, for ever to abide
In that blest day which has no eventide."

HASLAM—Third Anniversary—In ever-loving memory of my darling only brother, Thomas James (Tommie), the dearly-loved younger child of James Haslam, Togher, Marybrorough, and grandson of Mrs. and the late Thomas Wilkinson, 28 Grattan street, Maryborough, called Home March 24th, 1922; and mother, called to rest March 31st, 1905.
"Father, in Thy gracious keeping
Leave we now our loved one sleeping."
Mae.

KNIGHT—In loving and devoted memory of our darling child, Meivcy, aged 13, who died on the 24th March, 1919, daughter of Lily and the late Andrew Knight, of 9 Clarinda Park, East, Kingstown. Sadly missed by her sister and brothers.
He gave thee, He took thee, and He will
restore thee.
So death has no sting since thy Saviour has died.

TORKINGTON—Second Anniversary—In loving and ever-present memory of my darling son, Charlie.

NICHOLS' Phone—578
FUNERAL AND CARRIAGE ESTABLISHMENT,
Lombard street (Westland Row). Coffins, Hearses, and livery. Economy and Punctuality.

(CONTINUED ON NEXT COLUMN.)

SPECIAL EXTRA

The Irish Times.

PRICE TWOPENCE. DUBLIN, TUESDAY, MARCH 24, 1925. VOL. LXVII. NO. 21,107.

MISCELLANEOUS.

FLATS, Unfurnished, highly desirable situation, possessing every modern convenience; absolutely self-contained; adult families only; ample accommodation; separate hall-doors. Address "Z 2295, Flats," this office.

CITY Representative required for leading House in Printing and Allied Trades. Only live man with practical knowledge need apply. Liberal terms.—H 1317, this office.

FLOUR AND GRAIN TRADE.—Traveller, with eight years' experience of above, desires Agency.—H 1288, this office.

FOR SALE, WELL-SECURED PROFIT RENT at £70, issuing out of City Premises. For particulars apply to STANUELL and SON, Solicitors, 137/8 St. Stephen's Green, Dublin.

WANTED FROM NOW, 3-4 months, on the Dublin or Wicklow Mountains, convenient to City, Bungalow or 4-roomed House, Furnished. Reply, giving all particulars, to H 1350, this office.

REQUIRED by 1st May, to Rent or Buy, a small modern, Non-basement House, in Ballsbridge, Donnybrook or Milltown district; 2 sitting and 4 bedrooms; small garden.—WM. PERRIN, Rockland, Stillorgan.

AUCTION TO-MORROW,
30 MERRION SQUARE, at 12 O'CLOCK.
INTEREST IN LEASE, also the High-class Furniture and Appointments, including Motor Car.
BATTERSBY and CO., Auctioneers,
39 WESTMORELAND STREET, DUBLIN.

12 MONTHS' gain on calendar by planting Fruit Trees now. Attend Final Auction THURSDAY NEXT, TWO o'clock, 11 SOUTH KING STREET.—ARTHUR JONES and SON.

FOR SALE.
HOUSE LET IN FLATS—£30 nett income from 28 Upper Mount street. TO BE SOLD BY PUBLIC AUCTION, TO-DAY, 24th MARCH. Apply GARLAND and CO., 57 DAME STREET.

TAMILESE, the Tea for Flavour. Packet in ¼, ½, and 1lb. Packets. Ask for it.

JOHN C. PARKES and Sons, Ltd., DUBLIN. Cross Cut and Narrow Felling Saws. Felling Axes.

MOIRA RESTAURANT,
TRINITY STREET (COLLEGE GREEN).
Two minutes from Trinity College.
Charcoal Grill.
P. NUGENT, Proprietor.

BATHS AND LAVATORY FITTINGS.
BROOKS, Thomas, and Co., Ltd., Builders' Providers
SACKVILLE PLACE, DUBLIN.

"CAPITAL" Tea. The Perfect Blend. Gives an ideal Cup of Tea—but see that the word "CAPITAL" (Regd.) is on each PACKET.

YOUR Old Suit Turned Successfully. Booklet and Price List.—Lovesuch's Invisible Repair Co., Dept. I.T., St. Martin's Court, Ludgate Hill, London, E.C.4.

ANNE LYNCH'S TEAS

THE RED BANK RESTAURANT, LTD., 19 and 20 DOLIER STREET.
BEST VALUE IN 4-COURSE LUNCHEON AT 2/-, AND A LA CARTE.
NOTICE—All Drinks of Best Quality at Outside Prices. Best Oyster Bar in City.

ANTIQUE FURNITURE—Brady and Sons, Dealers 8 Upper Liffey street, invite inspection of their fine Collection. Established over 70 years.

RAZORS—Our 2/-, 3/-, 4/-, 5/-, 7/6 are unequalled for value. GILLETTE Razors, 5/-. Razors and Blades Sharpened.—Booth Bros., Dublin.

SUMMER IN NORMANDY.—Paying Guests received in beautiful Residence near Coast. Apply to MONSIEUR S. KERLY, Château de Malleville-les-Grès, Seine-Inférieure, France.

SAFETY Razor Blades re-Sharpened, all makes, from 1/- doz.: post extra.—Thompson, Cutler, Nassau street.

MONEY.—The Highest Advances to be obtained on Jewellery, Silver Plate, Furniture, and valuable Chattel Property of every description, at the First Class Money Office, 85 MARLBOROUGH STREET, 85.

RUFOID FOR LEAKING ROOFS.
For particulars from
DOCKRELL Limited,
Dublin.

THOMAS HENSHAW and CO., LTD., Garden Tools, Lawn Mowers Repairs. 3-12 Christchurch place. Works: Clonskea.

INCOME TAX—Prompt, Reliable Filled Super. Tax Statements Prepared.—T. WALLACE, Expert, 20 Nassau street. 'Phone 1585.

CARSON'S "VITROLITE."—The Paint for greenhouse and outside work.—Carson's, 22 Bachelor's Walk, Dublin.

PRISMATIC GLASS AMPLIFIES DAYLIGHT, SAVES ARTIFICIAL LIGHT. Samples Sent.
DOCKRELL LIMITED,
Dublin.

LEATHER Suit Cases and Trunks—A Trader's Lot, must be Sold at half cost price. T. KELLY, Pawnbroker, 48 FLEET STREET.

LOANS BY POST.
£20 TO £5,000

In any part of Ireland and Great Britain to all respectable persons on Note of Hand. Loans arranged by post without interview. No fees charged or beforehand charges.
THE STANDARD PRIVATE FINANCE COMPANY OF IRELAND, LTD.,
15 ANGLESEA ST., DUBLIN.
J. C. WALSHE, Secretary.

MONEY
LENT BY POST FROM £30 TO £5,000
On Note of Hand Alone. Without Security.
To Ladies or Gentlemen. Strictly Private.
No charge whatever if Loan is not granted.
CAUTION TO INTENDED APPLICANTS.
Do not pay any fees, railway expenses, or preliminary charges.
Genuine Lenders should not ask for them as often those who ask such charges never lend any money.
The City and County Private Finance Co., Ltd., make no charges when Loans are not granted.
Apply SECRETARY,
12 SOUTH LEINSTER STREET, DUBLIN.
THE CITY AND COUNTY PRIVATE FINANCE CO., LTD.

THE BEST WEEK-END PAPER FOR DUBLIN People is the "WEEKLY IRISH TIMES" Last Edition on Sale every Saturday Morning. Price Twopence.

COALS.

COALS.
WALL/CE BROS., LTD.
THIS DAY'S PRICES.
BEST ORRELL ..... 53/- Per Ton
BEST WIGAN ..... 49/- Per Ton
BEST KITCHEN ..... 46/- Per Ton
BEST SCOTCH HOUSE.. 42/- Per Ton
Delivered in the City.
Special discount of 2/- per ton if cash paid with order
Small additional charges are made for delivery beyond old City Boundary or on quantities of less than one ton.
23 WESTMORELAND STREET.
Telegrams—Wallace, Dublin. Telephone—2999 and 3000

(CONTINUED FROM PREVIOUS COLUMN)

OBITUARY ADVERTISEMENTS CONTINUED.

FUNERAL REQUISITES OF EVERY DESCRIPTION.
WALLER,
49 and 50 DENZILLE STREET
(Merrion Square).
SALOON MOTOR HEARSE.
Private Mortuary.
Phone—131 Wires—"Undertaker, Dublin."

MILLER AND CO. BRAY.
FUNERAL Directors. Saloon Motor Hearses.
Phone—Bray 117. Wires—"Collier, Bray."

RAMSAY. Phones 1159, B.B., 491. Florists to H.M. the King. 50 NASSAU ST.
WREATHS FLORAL DESIGNS. Telegrams—Violets, Dublin. Nurseries, Ballsbridge.

WATSON'S WREATHS. Telegrams—"Quickness, Dublin." 31 NASSAU ST., Tel.—2572. WATSON'S Nurseries, Killiney.

FURNITURE
Upholstered in Choice and Expensive Materials
CLEANED
AT
Dartry Dye Works,
DUBLIN.
Phones: Dublin 2694, and Rathmines 55 and 195.

FOR Repairs to Electrical System on your Car, try—JOHN HUTTON AND SONS, LTD., Summerhill, DUBLIN.

SECONDHAND Two-Seaters at moderate prices. For full particulars write GRAFTON MOTOR CO., 43 Grafton street, Dublin.

FORD FACTS No. 2.
"THE FORD is EFFICIENT." For proof ask AUTOCARS IRELAND LTD., 19 Chatham street. Authorised Ford Dealers.

MORRIS One Ton Trucks, price £185.—G. A. BRITTAIN, LTD., Hatch street, Dublin.

BUY your new Ford from the old firm.—R. W. Archer and Co., 65 Lower Mount street, Dublin.

"THE STANDARD is a topping little Car"—Public Opinion. Seek information from R. W. ARCHER, and CO. 65 Lower Mount street.

MATTRESSES CAREFULLY TEASED AND RE-MADE
RICHMOND INSTITUTION FOR BLIND,
SACKVILLE STREET, DUBLIN.

SHIPPING.

CUNARD TO U.S.A.
FASTEST STEAMERS FROM IRELAND.
COBH TO NEW YORK.

Ausonia	Fri., Mar. 27	Samaria	Sun., Apl. 26
Caronia	Sun., Mar 29	Caronia	Sun., May 3
Andania	Sat., Apl. 4	Laconia	Sun., May 10
Laconia	Sun., Apl. 12	Carmania	Sun., May 17
Carmania	Sun., Apl. 19	Sumaria	Sun., May 24

COBH TO BOSTON.

Caronia	Sun., Mar 29	Caronia	Sun., May 3
Carmania	Sun., Apl. 19	Scythia	Fri., May 8
Samaria	Sun., Apl. 26	Samaria	Sun., May 24

BELFAST TO NEW YORK.
Scythia ..... Saturday, April 4

CANADA.
COBH TO HALIFAX, N.S.

Ausonia	Fri., Mar. 27	Laconia	Sun., April 12
Andania	Sat., Apl. 4	Carmania	Sun., May 17

COBH to QUEBEC and MONTREAL.

Ascania	Sat., Apl. 11	Ausonia	Sat., May 2
Antonia	Sat., Apl. 25	Ascania	Sat., May 23

BELFAST TO HALIFAX, N.S.
Scythia ..... Saturday, April 4
BELFAST to QUEBEC and MONTREAL.
Aurania ..... Fri., Apl. 17 Aurania ..... Fri., May 15
Lancastria ..... Fri., May 1 Aurania ..... Fri., June 12
ALSO REGULAR SAILINGS FROM SOUTHAMPTON AND LIVERPOOL TO U.S.A. AND CANADA.
For further particulars apply CUNARD LINE, CUNARD WHARF, COBH; 1 Albert square, Belfast, or Local Agents.

CANADIAN PACIFIC.
COBH TO CANADA.
QUEENSTOWN TO ST. JOHN, N.B.

Montclare	Mar. 28	Marburn (M)	Apl. 17
Montroyal	April 10	Montclare (M)	Apl. 18

LIVERPOOL TO ST. JOHN, N.B.

*Montclare	March 27	*Montroyal	Apr. 9
Montrose	Apl. 3	Montclaire (M)	Apl. 18

SOUTHAMPTON TO ST. JOHN, N.B. (VIA CHERBOURG).

Melita	Apl. 4	Marburn (M)	Apl. 16
Minnedosa (M)	April 23		

(M.) to Montreal. *Via Queenstown.
GLASGOW TO ST. JOHN, N.B.
Minnedosa (via Belfast) ..... March 28
Montrose (embarks Greenock) ..... April 4

JAPAN AND CHINA.
SAILINGS FROM VANCOUVER.
Empress of China ..... April 17
NEW ZEALAND AND AUSTRALIA. (Via CANADIAN PACIFIC).
And Canadian Australasian Mail Service. From Vancouver to Honolulu, Suva, Auckland, and Sydney.
Niagara ..... May 6 Aorangi ..... June 3
Merchandise by Dominion Express to all points. Apply: CANADIAN PACIFIC RAILWAY.
COBH (Queenstown)
PHILLIPS' Public Office, 41-43 Victoria street.
LIVERPOOL: Royal Liver Building. Pierhead.
SOUTHAMPTON: Canute Road; or Local Agents Everywhere.

ELLERMAN LINES.
CITY HALL
BUCKNALL.
FAST REGULAR PASSENGER SERVICES.
LIVERPOOL to EGYPT, INDIA, and CEYLON.

City of Canterbury	8,421	Apl. 2	Colombo & Calcutta
City of York	8,644	Apl. 16	Bombay & Karachi
City of Rarotonga	7,071	Apl. 24	Bombay & Karachi
City of Exeter	8,447	Apl. 30	Colombo & Calcutta
City of Lincoln	8,479	May 14	Bombay & Karachi

Indian Government Certificates Accepted.
Sailing from Glasgow.
SOUTHAMPTON to FAR EAST PORTS.

City of Baroda	9,870	Sept. 19	S'pore, H. Kong
City of Cairo	10,145	Oct. 17	S'hai, Kobe, Y'hama

Through Tickets issued to Australian Ports, via Singapore, at Reduced Rates.
LONDON to SOUTH AFRICA.
City of Sparta ..... 7,630 Apl. 3 Cape Town, Algoa B.
City of Lincoln ..... 8,450 Apl. 17 E. London, & Natal.
All sailings subject to alteration or cancellation without notice. Apply:—
LONDON: 104-106 Leadenhall street, E.C.3.
LIVERPOOL: Tower Buildings, Water street.
GLASGOW: 75 Bothwell street.

NORTH GERMAN LLOYD.
THE PREMIER LINE FOR SAFETY SERVICE COMFORT.
COBH (QUEENSTOWN) TO NEW YORK.
SS. BREMEN ..... July 13th
SS. STUTTGART ..... Aug. 8th
SS. BREMEN ..... Aug. 17th
SS. MUNCHEN ..... Aug. 31st
COBH (QUEENSTOWN) TO CHERBOURG & BREMEN.
SS. BREMEN ..... May 27th
SS. MUNCHEN ..... June 3rd
SS. STUTTGART ..... June 24th
Apply
LIMERICK STEAM SHIP CO., Ltd., LIMERICK,
GENERAL AGENTS FOR IRELAND
Also at Cobh, Galway, Tralee, Waterford, and Ballina, and Local Agents in all towns.

FRENCH LINE C.G.T
PLYMOUTH DIRECT TO NEW YORK
IN SIX DAYS
"THE ROUTE THAT CUTS OFF THE CORNER."
Quadruple screw oil-burning Liner.
FRANCE ..... April 8
PARIS ..... April 15
PLYMOUTH TO WEST INDIES.
TRINIDAD, SPANISH MAIN and PANAMA
Pellerin de Latouche... Mar. 31 Flandre..... Apl. 28
Cie Gen. Transatlantique, Ltd., 22 Pall Mall, S.W.1

DUBLIN TO
WATERFORD AND CORK
EVERY WEDNESDAY.
Goods received subject to Conditions as per Sailing Bills, and can be accepted previous to day of sailing or early on Wednesday.
LOADING BERTH, 30-31 GEORGE'S QUAY.
CLYDE SHIPPING CO., LTD.

UNITED STATES LINES
(The only Passenger Steamship Line operating between Ireland and the United States under the American Flag.)
Regular Sailings
From COBH (Queenstown)
We are booking now
1925

s.s. AMERICA	March	27th.
s.s. PRESIDENT ROOSEVELT	April	10th.
s.s. REPUBLIC	April	28th.
s.s. AMERICA	May	7th.
s.s. PRESIDENT ROOSEVELT	May	14th.
s.s. PRESIDENT HARDING	May	21st.
s.s. REPUBLIC	May	30th.
s.s. AMERICA	June	5th
s.s. PRESIDENT ROOSEVELT	June	14th

s.s. PRESIDENT HARDING and s.s. PRESIDENT ROOSEVELT carry 1st and 3rd Class passengers.
s.s. AMERICA and s.s. REPUBLIC carry Cabin and 3rd Class passengers.
CROSS-CHANNEL SERVICE, QUEENSTOWN, ENGLAND, FRANCE AND GERMANY. LOW RATES.
Through Bookings to South America, Honolulu, and the Orient, with connections to Bermuda. *Write today for your copy of "Economy Tours to America" to Dept. T.H.*
UNITED STATES LINES
S.s. 4 College Pl., DUBLIN; COBH (Queenstown), or Nearest Agent.

THE SUNBEAM
is undoubtedly Britain's MOTOR MASTERPIECE. Examine the 14/40 h.p. Car now in stock. It's a perfect treat.
LINCOLN & NOLAN, LTD., 57 and 58 Lower Baggot street, Dublin. 'Phone 943. "Where Service and Value Meet."

SPECIAL PURCHASE.
CEYLON FLANNEL
SHIRTS, 7/6 PYJAMAS, 14/6.
EXCEPTIONAL VALUE.
Ideal for Spring and Summer.
GRANDY, St. Stephen's Green, N., Dublin.

SEA TRIPS AND TOURS.
GEORGE LUNN'S TOURS.
EXOTIC HOLIDAYS.
Have you ever wandered in the Orange Groves of the Villa Carlotta or enjoyed the fragrance of the semi-tropical vegetation of the Italian Lakes, where the vine grows and the guitar is heard in the mellow evenings, or witnessed the marvels of antiquity of the Art Cities of Italy?

10 Days Lugano Tour, Grand Eden ...	£11 17 6
All rooms with balcony facing Lake.	
14 Days Lugano Tour, 2nd cl. Travel	£15 7 6
15 Days Italian Lakes and Venice ...	£17 9 6
10 Days Montreux (Lake Geneva) Tour	£8 8 0
14 Days Lakes Geneva, Maggiore, Como, and Lugano	£15 0 0

Reduction on Italian Tours of 10 per cent. Apply for Particulars.
A WEEK IN PARIS ESCORTED.
With Motor Tours to Versailles, Fontainebleau or Chantilly, Round Paris, Travel, Hotel, Escort, Tips, Transfers; inclusive charges according to Hotel selected from £7 17s. 6d. 2nd cl.; £9 7s. 6d. 1st cl.
4 Days Paris Tour with Motor Tour to Versailles £4 19 6
Special Party leaving for Bristol, Abbazia, and Rapallo, April 21.
Illustrated Booklets of Italian, Riviera, Algerian, Spanish and other Tours, post free. Apply 74 Wigmore street, W.1. 'Phone: Langham 1746.

BIBBY LINE.
FAST MAIL OIL-BURNING STEAMERS.
EASTER TRIP TO THE SOUTH OF FRANCE.
RETURN TICKET £20.
For full particulars apply to
THOS. COOK and SON, LTD., 118 Grafton street; or to Local Agents.
HEWITT'S TRAVEL AGENCY, D'Olier street.
Bibby Bros. and Co., 26 Chapel street, Liverpool. 10/11 Mincing Lane, London, E.C.3.

SUNSHINE IN SPRING
AT THE
CANARY ISLANDS.
RETURN FARE £25. FIRST CLASS.
NELSON LINE.
Highland Piper...March 26 Highland Rover..April 9
H. and W. NELSON, LTD.,
98 Leadenhall street, LONDON, E.C.3.
20 Water street, LIVERPOOL; or to Local Agents.

ITALY—CONDUCTED PARTY leaving London April 4th. EASTER in ROME, including VENICE, FLORENCE, NAPLES, 16 days 27 Gns. List 65, P.M. Tours, 307 Camberwell Road, S.E. 5.

BOARDING AND HOTELS.

ATTRACTIVE, Residence, Ray's, Fitzwilliam place. Every comfort and moderate charges. 'Phone 4600.

A1 Southern Hotel, 52 Lower Baggot street, Dublin. Most comfortable, Moderate terms. Miss Sheehy, Proprietress.

A1 Majestic Hotel, 20 Lower Baggot street, Dublin. Acme comfort, cleanliness, economical cuisine. 'Phone, 3677.

A 1 63 Lower Leeson street—Private Hotel, central, comfortable telephone, 5040.—Miss Deony.

COLWYN Bay—Bowden's Boarding Establishment, East Parade; finest position, overlooking Bay; electric lights; terms from £2 5/- weekly. 31 C

DUN Laoghaire, Commercial Hotel, 56 Upper George's street, homely and comfortable; exceptionally moderate.

LONDON—42, 44, 46 Longridge road, Earl's Court (5 minutes' Piccadilly Circus—Buses). Residence and Private Hotel, Private Suites, highly recommended.

LLANDUDNO—Elgin Villa, Boarding Residence; general position for all seasons.—Mrs. Hopkins. 12 21

LONDON—Bed, Breakfast, and bath, 6/-; Full Board, £2 9/-, weekly 2 guineas; garage.—Bats Court Hotel, Leinster Square, W.2. 23 X

WINTON road, Lesson Park—Tenant shortly Double Bedded Room. Private Sitting-room; full Board; telephone. 18 A

LEGAL NOTICES.

STATUTORY NOTICE TO CREDITORS.
In the Goods of
MRS. MARY McELROY, late of Claremorris, Co. Mayo, and "Comeragh," 68 Iona road, Drumcondra, Dublin, Widow, Deceased.
Notice is hereby given that pursuant to Statute 22 and 23 Vic., cap. 35, that all persons having claims against the estate of the above-named Deceased, who died on the 13th December, 1924, are hereby required, on or before the 1st day of May, 1925, to furnish particulars of such claims to the undersigned Solicitor for the Executor of said Deceased, to whom Probate of Deceased's Will was granted on the 29th day of January, 1925, forth of the Principal Registry of the High Court of Justice, Probate Division.
And Notice is hereby further given that after the 1st day of May, 1925, the said Executor will distribute the assets of the said Deceased, having regard only to the claims of which notice shall have been given as above required.
Dated this 23rd day of March, 1925.
JAMES G. O'CONNOR, LL.B., Solicitor for said Executor, 44 Westland Row, Dublin.

IMPORTANT TO SOLICITORS.
From the 1st May, 1924, the charge for their advertisements under Legal Notice heading, or in any other advertising column of this paper (save "Agony" or Personal), is 1/6 per line with a minimum of 10/6.

EDUCATION.

INCORPORATED SOCIETY OF MUSICIANS.
LOCAL EXAMINATIONS IN MUSIC.
The SOCIETY'S LOCAL PRACTICAL EXAMINATIONS will be held in Dublin, commencing about the last week in April, 1925.
Entries and Fees should be forwarded to the General Office on or before Wednesday, 1st April, 1925.
Entry Forms, Syllabuses, etc., can be obtained upon application to the General Secretary, 19 Berners street, London, W.1.

HIBERNIAN MARINE SCHOOL,
SEAFIELD ROAD, CLONTARF, CO. DUBLIN.
There will be an Election for the training of Protestant Boys between the ages of 9 and 13 for the Merchant Service for Royal Navy.
There will be an Election of Pupils free or part pay on 14th April prox. Preference given to the sons of seafaring men.
Prospectus and all particulars supplied free on application to the Headmaster at above.

READERS.
BELFAST
The Irish Times is due to arrive in Belfast at 9.10 a.m. If it is not delivered within a reasonable time please communicate with our Branch Office, 139 Royal Avenue.

RIDE AND SEE
The best test of a car is a ride in one. Ring up Dublin 717 and fix a trial run in an Arrol-Johnston 12 h.p. to-day.
L. S. E. Motor Co., Ltd., 46/51 Benburb St., Dublin.
A.J. 430.

BEDSTEADS.
WE ARE MAKING A SPECIAL SHOW OF WOOD BEDS IN OAK AND MAHOGANY AT MODERATE PRICES.
PIM BROTHERS, LTD., EXCHEQUER ST., DUBLIN.

HOTELS AND HEALTH RESORTS.

SHELBOURNE HOTEL
THEATRE DINNERS
FROM 6.45.
LUNCHEONS AND AFTERNOON TEAS.
The best Cellar and Appointments.
REDUCED TERMS
In Pension for
WINTER RESIDENCE.

NORTH STAR HOTEL,
OPPOSITE G.N.R. TERMINUS, DUBLIN.
FULLY LICENSED. 50 BEDROOMS. MOST CENTRAL POSITION.
COMFORT. CLEANLINESS CIVILITY.
For Tariff Apply Manager.
TELEGRAMS—Norstar, Dublin. TELEPHONE—2110.

THE CENTRAL HOTEL, DUBLIN.
One of the Best Equipped Family and Commercial Hotels in the City.
Special Table d'Hôte Luncheon, 1 to 3. Convenient to Law Courts.
Over 50 Spacious Stockrooms attached to Hotel. Electric Lift.
Excellent Food. Comfortable. Moderate Charges.

PRIVATE HOTEL,
38 LOWER LEESON STREET.
VERY COMFORTABLE AND QUIET.
SEPARATE TABLES. 'PHONE 2290.

GRAND HOTEL
MALAHIDE.
15 MINUTES FROM DUBLIN.
IDEAL FOR THE EASTER HOLIDAYS.
Beautifully situated in own grounds. Adjacent to Island, Shore, and Portmarnock Links.
Electric light. Steam heated.
Hot Sea and Fresh Water Baths.
Special Winter and Week-end Terms.
'Phone—11 and 19. Wires—"Hotel."

ROYAL MARINE HOTEL, Dun Laoghaire (KINGSTOWN).
THE LEADING FAMILY HOTEL.
Opposite Mail Boat Pier and Station.
REDUCED WINTER TERMS.
Central Heated Lounges. Elevator.
Four Golf Clubs near. Free Garage.
Wire—"Comfort." 'Phone 43 (Hunt)—130.
Brochure free.

ROSS'S HOTEL, LTD., DUN LAOGHAIRE (KINGSTOWN)
REDUCED WINTER RATES.
BEST CUISINE, SERVICE AND MODERN COMFORT.
Telegrams—Ross's Hotel, Dun Laoghaire. 'Phone—Nos. 195 and 196.
M. COLDWELL, Managing Director.

GREYSTONES, CO. WICKLOW.
THE GRAND HOTEL.
CLIMATE MILDER THAN BOURNEMOUTH
For Reduced Winter Tariff apply to Manageress.
Telephone—Greystones No. 11.

GREYSTONES.
CLYDAGH HOTEL.
A fine Victorian Mansion House, with every modern convenience to accommodate 60 visitors. Standing on extensive demesne, with 30 acres of beautiful gardens and pleasure grounds adjoining bathing strand; near Golf Links and Railway station. Now Booking for Easter. Tennis Tournament, Carnival Ball, Tea Dances, Concerts, etc. Under the

MOTOR NOTES

(By Our Motoring Correspondent.)

The competition season will soon be with us again, and I trust that it will not bring a crop of complaints. It will not do so, if all concerned exercise courtesy and show consideration for others. In previous seasons certain competitors appeared to imagine that the roads were made for their especial benefit. In spite of rules and regulations they made a point of practising on hills selected for hill climbing contests, and very often caused not merely annoyance, but danger to the local residents. Their conduct was intolerable, and I trust that if it is repeated this season the authorities will take immediate action, otherwise it is possible that the police may intervene.

World's Championship.

It has been decided by the Competitions Committee of the A.I.A.C.R. (the international governing body of automobile sport) to inaugurate a world's championship for motor car racing this year. The prize—100,000fs.—is to be won by the make of car putting up the best performance in certain specified international races held in differept parts of the world. For 1925 these races consist of the Indianapolis Five Hundred (America), the Grand Prix d'Europe (Belgium), the Grand Prix de France, and Grand Prix d'Italie. In order to qualify as a competitor a make of car must take part in the race of the organising country—this year it is Italy—and in two other of the races specified. The R.A.C. hopes to be able to accept the invitation of the A.I.A.C.R. to provide an additional event for 1925, and this will in all probability be run at Brooklands.

Small Saloons.

Opinion differs, and probably always will be divided, on the question of the most useful type of car. Just as one man's meat is another man's poison so the touring car with all weather equipment which its owner thinks is "just it," will be regarded by his neighbour as suitable only for driving in the finest summer weather.

The past twelve months have witnessed a notable development in the fitting of saloon bodies to small chassis with engines rated at 10 or 11 h.p. There can be no doubt that a car of this type should make a wide appeal; it is suited especially to persons with delicate constitutions, or to those who are getting on in years. I am one of those who at first doubted the ability of small engines to cope with a load represented by a heavier body than the open four-seater; but now, having examined several of the small saloons, my opinion has changed.

In several cases the saloons are constructed on the Weymann principle with a light and flexible framing of wood and extern panels of leather cloth. These are excellent. But not all the potential owners of saloons favour the somewhat angular appearance which bodies of this kind present; they want something more elaborate and substantial looking. They can get it. Designers have managed to cut down the weight of closed cars to a remarkable extent without sacrificing either appearance or comfort, and it has been demonstrated that engines of 10 h.p. are not exposed to undue strain when they have to pull these bodies.

Stranded.

The Royal Automobile Club has just issued statistics which should interest not only owner-drivers, but designers and everybody concerned in the manufacture and sale of cars. During the past twelve months the "get-you-home" service dealt with 5,039 stranded motorists, and the statistics show how they were stranded. Faulty ignition systems and accidents to back axle shafts caused most trouble, the failures from these causes being 20.7 per cent. and 12.8 per cent. of the total respectively. Clutch, gearbox and transmission were each responsible for 4 per cent. of the breakdowns; and cylinders and pistons were responsible for 5.8 per cent. Carburation troubles caused 4.1 of the stoppages, and the percentage due to lubrication failure was 3.7. Valves, once the bain of the motorist's existence, are now his most trustworthy "part." Only 0.7 per cent. of the stoppages was caused by valve trouble. It is noteworthy that only 12 per cent. of the calls on the "get-you-home" service were caused by drivers' errors; all the others were caused by mechanical defects.

A New Fuel.

"Ethylgas" is the name of America's latest motor fuel. It is specially treated petrol, and its great virtue is that it completely eliminates knocking. The name suggests that the fuel contains ether, but that is not the case. The anti-pinking solution for a gallon of petrol consists of 3 c.c. of lead tetra ethyl and 2 c.c. of carbon tetra chloride. It is described as just as efficient, and much cheaper than the benzole mixtures. The importance of the new fuel may be very great. If, as its inventor claims, it prevents pre-ignition, it means that engines can be designed to work at higher compression than that now usual, with resulting increased efficiency.

Dazzle.

During the past month the R.A.C. has tested about 40 anti-dazzle devices. Most of them were efficient, but none was so inexpensive that its use could be made compulsory.

Mr. E. S. Shrapnell-Smith, president of the Commercial Motor Users' Association, in a letter to the Press, suggests that a more simple solution of the dazzle problem eventually will be found than any of the costly devices that have been put on the market. He says—"It is now agreed by leading authorities on optics and ophthalmic surgery that the percentage of the red-orange rays in any projected (reflected) light is the prime cause of undue retinal excitation—i.e., dazzle. This incontrovertible fact (credit for the recent emergence of which is largely due to Dr. George Prowett-Ferdinands, formerly on the teaching staff of Aberdeen University) indicates that the remedy for dazzle is to filter out the offending rays by the substitution for clear electric bulbs of bulbs coloured wholly or partially with materials yielding spectrum blue, which colour is complementary to the red. Most, if not all, of the dazzle then goes, subject to the due manufacturing precision. Numerous makers of bulbs, who are now working on the details of exact production and application, must obviously be allowed a short time to get their new bulbs right.

"Five important considerations call for mention from the public point of view. The leading makers of electric lamps for ordinary lighting purposes already market this class of lamp, as 'daylight bulbs,' or under similar descriptions. It is a straightforward matter for them to extend manufacture to the standard but smaller bulbs as sold by them for use in headlamps. The personal element (dipping or switching on and off) disappears. No alterations are required in lamps or fittings—only a change of bulbs. By the purchase of standard gas-filled for place of vacuum bulbs, motor owners can adequately safeguard themselves against diminished driving light due to the colouration, as coloured gas-filled bulbs, on equal voltage and amperage, more than compensate in higher candlepower for the admitted loss when coloured vacuum bulbs are used."

Sparking Plugs.

The owner-driver whose car has lain idle all winter would be well advised, when he brings it out for the Easter holidays, to fit new sparking plugs. Time and again, I have heard drivers lament about loss of power, and when I have asked them if their plugs were old they have answered: "Well, perhaps they are, but they seem all right." Nevertheless, a new set of plugs has solved their problem. The "Champion" plug is one of the most popular on the market, and there can be no doubt about its merits. Over 45,000,000 were sold last year. This year the manufacturers look forward to an even greater output, and have reduced the retail price to four shillings.

A Comprehensive Policy, including Burglary, with the Irish National Assurance Company, Ltd., Head Office: 30 College Green, Dublin, gives the maximum protection at minimum premium.—(Advt.)

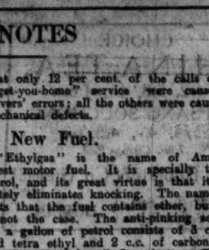

If you have hitherto enjoyed the best of everything and seek the best in motoring get a MINERVA.

MINERVA THE GODDESS OF AUTOMOBILES

Sole Agents for Irish Free State, G. A. BRITTAIN, LTD., HATCH ST., DUBLIN.

Motorists! Fit your cars with the ZENITH CARBURETTERS

if you wish to save petrol, get better running and greater efficiency. Send for details

Wholesale Stockist for Ireland: C. E. JACOB, 184 Pearse St., DUBLIN

Over 800 Service Stations are ready to equip your car with TECALEMIT

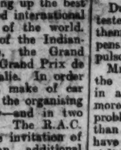

Complete fitting 28/- Write for List

TECALEMIT LTD. 10 Lisle Portland Street, London, W.1

Motor Matters, Bicycles &c.

MOTOR CARS.

ARIEL 9 h.p. 2 Seater Chummy, little used, dunlop stratton model, £150; Bristol 2 Seater, 14 h.p., little used, £70; Buckingham 10/12 h.p. 2/3 Seater, £70; Rover 1922 4/5 Seater, repainted and furnished, £250. All seen Wallen's Garage, Trinity street. T

7 h.p. Wood-Westland Row—B.S.A. Car fitted with Dunlop Tyres.

A SUNBEAM—always fetches a good price—Lincoln and Nelson, Ltd., 67-69 Lower Bagot street, Dublin, Distributors in Irish Free State. T

9/20 H.P. ROVER CARS.

2 or 4 Seater.

From £206 5/- Duty paid. Carriage extra.

INSPECTION AND TRIAL INVITED.

W. G. WILKINSON, LIMITED,

Late Rover Co. Ltd.,

16 LORD EDWARD STREET, DUBLIN.

SUNBEAM AND ANSALDO CARS.

Large stock of Spares. Also Garage Accessories.

P. J. ROGERS, 45-5 SOUTH KING ST., DUBLIN.

TRIUMPH AND MATHIS CARS.

Latest Models for Immediate Delivery.

ANDREW J. DOYLE,

Motor Engineer,

61 SOUTH KING STREET, next door Gaiety Theatre, DUBLIN.

Telephone 2721. T

SINGER AND HILLMAN CARS.

Sole Agents:

BUCKLEY'S MOTORS, LTD.,

54 LOWER ABBEY STREET, DUBLIN. T

STANDARD CARS

Large stock of Spares always in stock.

H. W. ARCHER and CO., 65 Lr. Mount st., Dublin

ANY person requiring a Two Seater Hillman, with dickey, in perfect mechanical order, Smith's carburetter, and motor-cycle engine, Lucas dynamo, will be sold cheap.—W. Russell, 16 Arch, Fairview, Dublin.

BARGAIN—Rover Car, 8 h.p., 4 seater, owner driven, perfect order; £120; tax, insurance paid. 1925. Apply 7, Clyde road, Ballsbridge.

CLERK—Wanted, smart young Lady (Protestant) for City Firm; state experience (if any), age, wages, copy reference.—H 13315, this office.

CLYNO 2 Seater, S/E, self starter, electric lighting, dickey seat, cheap.—Curzie, 20 Kildare street.

DODGE Coupe Saloon, 1924, 5 wire wheels, dunlop balloon tyres, only 7,000 miles; as new; 1 in possession. Address "Z 2743, Coupe," this office.

DRIVE yourself—our modern Cars for Hire, daily or weekly.—Nelson Motor Co., 25 Nassau street. T

FOR all Motor Body Work and Painting—The City Wheel and Carriage Works, Ltd., Great Brunswick street. Phone 2477.

FOR Sale, Two Seater Sleeve, 10 h.p.; perfect running order. Seen Central Garage, Portobello street.

FOR Sale—Overtrick, 1922, electric light, starter; perfect; perfect throughout; price £400. Apply Garage, Crumlin road, cash negotiable. Address "Z 2842, Car," this office.

FORD 4 seater, 1923, perfect order, recently painted, new black hood and side curtains, carrying wealth cover; Bosch magneto, self starter; tax and insurance paid; £185.—Apply Mr. Kelly, Garage, Ballsbridge.

FORD Fire Saller, 1924, self starter, new battery, new hood, speedometer, spare dickey seat; price £175. 645, Apply 6 Ailesbury terrace, near Donnybrook.

FOR Sale, £35—Ford Coupe Motor Car, completely overhauled; perfect order.—Apply Garage, Aiber street.

FOUR door Saloon, late model, privately owned; suit doctor or private family; offers.—55 Sandymount avenue, Ballsbridge.

FOR Sale, 1921 Four Seater Overland, starter, also Ford Chassis, with Ford engine; both in good order, hood and both privately owned. Seen any time. O'Neill's Taxis, Lower Rathmore street.

FOR Sale, 1921 Chevrolet Touring Car, £250; seen any time, O'Neill's Taxis, Lower Rathmore street.

HUDSON Four Seater, good running condition; will be sold cheap.—Curzie, 20 Kildare street.

HUPMOBILE Four Seater, self started, Gocking lamps, good condition.—Curzie, 20 Kildare street.

LANDAULETTE for Sale, first class English make, 12 h.p. overhauled and painted; also several Parts of other Cars; owner giving up garage.—H 1195, this office.

LARGE roomy Coupe, with double dickey, 14 h.p., 4 cyl. electric lighting, etc. Apply 22 Waterloo (Workshop), at 12 o'clock, at Merrion square.—Battersby and Co., Auctioneers.

MORRIS Oxford Two Seater, electric lighting, good order, £75; Singer Two Seater, dynamo lighting, good order, £50; G. N. Sporting Two Seater, 1921, £250; Ford 5 Seater, 1920, £120; Bedford Buick 5 Seater, dynamo and starter, £75; Citroen 5 Seater De Luxe, 1924, English body, best offer; Coventry Premier 2 Seater, double dicker, excellent tyres, 1925, £125.—Tynewald, 128 Stephen's Green.

MORRIS Oxford 4 seater, 1921, is good condition; owner purchasing latest model.—G. A. Brittain, Ltd., Hatch street, Dublin.

MORRIS Oxford, 1925, two seater, splendid condition, entirely owner driven, very fast and economical; British Thomson-Houston Coupe Car for Sale, £325. Apply 3, Seaton terrace, Ballsbridge.

OVERLAND 4-5 seater, electric lights and starter; very good order, £90. Seen 5 North George's street.

STANDARD Two Seater, 1925, perfect order and condition, owner retires; seen by appointment.—H 9194, this office.

SUNBEAM Two Seater, dynamo and spare wheel; grand order; £150. Apply 21 Bentley Gardens, Rathgar.

SUNBEAM 3 Seater, 1924, 9/20 models; Singer 2 Seater, Oxford 1923; Rover 12 h.p. 1923, perfect.—T. J. Rogers, 45-46 South King street, Dublin.

SUNBEAM and Vauxhall 5 Seaters, in excellent order, cheap; £150 each.—Thompson, 19 Lower Abbey street, Dublin.

TALBOTS, 8 h.p. Coupe and 30 h.p. 4 Seater, from £225; Talbot 2 Seater, 1924, £250; Talbot 2 Seater, 1923, £200.—Thompson, 19 Lower Abbey street, Dublin.

VULCAN Two Seater, 10-15 h.p., 1914 model; engine, tyres and paintwork good; owner going abroad; must sell; price £60.—H 1202, this office.

MOTOR CARS CONTINUED

WOLSELEY Four Seater De Luxe, only eight months in use; insurance policy included. Price moderate. To view offices Motor Co., 43 Grafton street, Dublin.

12 h.p. Rover, 1924 Model, perfect order, for immediate Sale. Address "Z 2325.—Lincoln, Nelson, Ltd., 67 and 68 Lower Bagot street, Dublin.

1913 TALBOT Landaulette, 12 h.p., in good running order; price only £50.—Phone 4247, this office.

1921 ANGUS Sanderson, 5 Seater, self starter, dynamo lighting equipment, beautiful running order; price only £250.—Peugeot Cars (Ireland), Ltd., 40 Dawson street, Dublin.

1921 Landaulette, complete order; any trial; what offers?—H 1197, this office.

1923 WOLSELEY 11a Luxe 10 h.p. 4 Seater, 5,000 miles, 5 Bridoire road. £800.

1923 BUICK 6 Sedan, 7 h.p., 5-55 m.p.h. on overdrive; in splendid condition; any trial; £800; owner leaving country.—H 1183, this office.

1923 ESSEX 4 Seater, Sedan body, beautiful running order, price only £185.—Peugeot Cars (Ireland), Limited, 40 Dawson street, Dublin.

WANTED.

LIGHT Modern Cars and Motor Bicycles bought, sold, or exchanged.—Fingerhut, 133 Shephard's Bush.

MOTOR Wanted, four or five seater, with electric light, self starter; lowest cash price required. Address "Z 2907, Motor," this office.

SUNBEAM 2121 Wanted, or Londonderry suitable for Sunbeam; price and particulars.—M. Kelly, this office.

WANTED immediately, Overhauled Two Seater Standard 1924 or 1925 Model; must be in good condition.—H 1281, this office.

MOTOR CYCLES.

A1—IMMEDIATE delivery of Sunbeam, New Imperial F. and M. Rover, and Diamond Motor Cycles, 1925, on easy payments arranged. Some best value in 1924 models still remain. Inspection invited.—Wyte Bros., 142, Lisburn street, off Grafton street. T

A1 Wood-Westland Row—B.S.A. Motor Cycles and Sidecars; 4 h.p. Model.

A1—Triumph and New Gerrard, from £62 15/.—Wallen, Trinity street Garage.

A1 Dealers on Motor Cycles, Cars, Jowett-Doman, Pawlekrow; insurance, tuition, repairs; opposite Four Courts; new garage.

JUST ARRIVED, THE 1925 CALTHORPE O.H.V. SPORTS MODEL. Price 18 Guineas, £57. Inspection Invited.

KEATING'S MOTOR WORKS, 32/35 LOWER ABBEY STREET. DUBLIN. Established 1897.

A1 Triumph Champion's Service Depot, 12 St. Andrew street—Full Stock of Spares; all repairs guaranteed.

BEST Value in the World—Trusty Triumph. Simons new Model 2 h.p. 4-st. engine, £23 15/; 2 months' orders carry. 147 Parnell street, Dublin. Phone 1247. Address street, Dublin. Telephone 4247.

B.S.A. Combination, 4 h.p. Twin, big Sidecar, 26" tyres, Dunlops, Clever speedometer, Cowey horn, Lucas lamps; done 2,300 miles; as new and in perfect order; £235. Address "Z 9725, Combination," this office.

FOR Sale, 11 h.p. Douglas Combination, 1923, taxed, insured, £225.—Apply 2643, this office.

FOR Sale, New Imperial Combination; never used; will sell cheap. Address "Z 2883, Motor Cycle," this office.

FOR Sale or Exchange, 4 h.p. Twin, big Sidecar, 26" tyres, Dunlops, Clever speedometer, Cowey horn, Lucas lamps; done 2,300 miles; as new and in perfect order; £235. Address "Z 9725, Combination," this office.

FOR Sale, 3½ h.p. Douglas, 1923, taxed, insured, £225.—Apply 2643, this office.

FOR Sale, New Imperial Combination; never used; will sell cheap. Address "Z 2883, Motor Cycle," this office.

FOR Sale or Exchange, 4 h.p. Twin, big Sidecar, 26" tyres, Dunlops, Clever speedometer, Cowey horn, Lucas lamps; done 2,300 miles; as new and in perfect order; £235. Address "Z 9725, Combination," this office.

JAMES 4 h.p. Combination for Sale, £55, or nearest offer.—H 1227, this office.

MATCHLESS 8 h.p. Combination, Sidecar, light, interchangeable wheels and spare, speedometer, spares in perfect order, £60.—Gibson's Garage, Kevin's Port, Dundrum.

RALEIGH and Excelsior 1925 Motor Cycles; deferred payments arranged. Agent: Gibson's Garage, Morehampton road, Donnybrook.

TRIUMPH Motor Cycles—1925 Models in town for immediate delivery. Advise book order immediately. Also Stock Parts and Models.—Hire and Sale Triumph Motor Agency, 51 South King street, Dublin. Telephone 6721.

TRIUMPH 4 h.p. Combination, 1921, Sexting wind-screen, dynamo lighting, self starter, order, little to spend; 40 Morningtion road, Raselagh.

VELOCETTE, Model de Luxe, Dunlop 21/- cords, Terry, tee shields, etc., etc., done few miles only; £85 cash, guaranteed; equal to new and speedscribed.—Byrd, Royal Bank, Monaghan.

VELOCETTES, all 1925 models, immediate delivery, from £165.—Sheils Agency, Molesworth street.

MOTOR CYCLES CONTINUED

A1 Triumph and New Gerrard, from £62 15/.—Wallen, Trinity street Garage.

A1 Dealers on Motor Cycles, Cars, Jowett-Doman, Pawlekrow; insurance, tuition, repairs; opposite Four Courts; new garage.

JUST ARRIVED, THE 1925 CALTHORPE O.H.V. SPORTS MODEL. Price 18 Guineas, £57. Inspection Invited.

KEATING'S MOTOR WORKS, 32/35 LOWER ABBEY STREET. DUBLIN. Established 1897.

A1 Triumph Champion's Service Depot, 12 St. Andrew street—Full Stock of Spares; all repairs guaranteed.

BEST Value in the World—Trusty Triumph. Simons new Model 2 h.p. 4-st. engine, £23 15/; 2 months' orders carry. 147 Parnell street, Dublin. Phone 1247. Address street, Dublin. Telephone 4247.

B.S.A. Combination, 4 h.p. Twin, big Sidecar, 26" tyres, Dunlops, Clever speedometer, Cowey horn, Lucas lamps; done 2,300 miles; as new and in perfect order; £235. Address "Z 9725, Combination," this office.

FOR Sale, 11 h.p. Douglas Combination, 1923, taxed, insured, £225.—Apply 2643, this office.

FOR Sale, New Imperial Combination; never used; will sell cheap. Address "Z 2883, Motor Cycle," this office.

FOR Sale or Exchange, 4 h.p. Twin, big Sidecar, 26" tyres, Dunlops, Clever speedometer, Cowey horn, Lucas lamps; done 2,300 miles; as new and in perfect order; £235. Address "Z 9725, Combination," this office.

JAMES 4 h.p. Combination for Sale, £55, or nearest offer.—H 1227, this office.

MATCHLESS 8 h.p. Combination, Sidecar, light, interchangeable wheels and spare, speedometer, spares in perfect order, £60.—Gibson's Garage, Kevin's Port, Dundrum.

RALEIGH and Excelsior 1925 Motor Cycles; deferred payments arranged. Agent: Gibson's Garage, Morehampton road, Donnybrook.

TRIUMPH Motor Cycles—1925 Models in town for immediate delivery. Advise book order immediately. Also Stock Parts and Models.—Hire and Sale Triumph Motor Agency, 51 South King street, Dublin. Telephone 6721.

TRIUMPH 4 h.p. Combination, 1921, Sexting wind-screen, dynamo lighting, self starter, order, little to spend; 40 Morningtion road, Raselagh.

VELOCETTE, Model de Luxe, Dunlop 21/- cords, Terry, tee shields, etc., etc., done few miles only; £85 cash, guaranteed; equal to new and speedscribed.—Byrd, Royal Bank, Monaghan.

VELOCETTES, all 1925 models, immediate delivery, from £165.—Sheils Agency, Molesworth street.

WANTED.

SPORTS Sidecar wanted, in good condition; state price.—H 1325, this office.

WANTED, modern Combination, in perfect order; must be cheap; single cylinder preferred; will pay £35 cash. Address "Z 2879, Motor Cycle," this office.

BODIES.

NEW English style Motor Bodies for Sale; suit various chassis.—J. O'Toole, Motor Engineer, 124 Upper Merrion street, Dublin.

ACCESSORIES, TYRES, ETC.

WANTED, Magneto, suitable for Fordson Tractor; state particulars.—H 1284, this office.

LORRIES, VANS, MOTOR AND STEAM HAULAGE.

COMMER Cars can now be obtained on the Hire Purchase System. Apply Collier, Main street, Bray, Co. Wicklow.

DAIMLER 4 Ton Lorries, good order, £75; Straker Squire 3 Tonners, £250; also 1 and 3 Ton Vehicles.—Thompson, 19 Lower Abbey street, Dublin.

FOR Sale, 3 Ton Garnett Steam Lorry, 1919, in perfect condition.—H 873, this office.

FORD 1 Ton Lorry for Sale, recently overhauled, 1924 engine fitted. Apply Rosario, Ballyfermot.

GARROD 30 cwt. to 2 ton Truck for Sale, good condition; price £30.—H 1324, this office.

THORNYCROFT, A.E.C. and Albion 4 Ton Lorries, reconditioned, practically as new, with cabs, hinged sided bodies, etc., from £265, cash or deferred payments.—Thompson, 19 Lower Abbey street, Dublin.

WANTED.

WANTED, 15/20 Motor Chassis, or suitable Chassis, 1919 or later; full particulars. Address "Z 2841, Charabanc," this office.

BICYCLES.

A1—1925 value in Ireland in Pedal Cycles, for cycling Sundesons, Sparkbrooks, Centaur, B.S.A., etc. Inspection invited. Repairs promptly catered for at Wyte Bros. Ltd., Lemon street, Grafton street.

GOLDEN Sunbeam Bicycle (Gent's), 1906 model; 3 speeds, Brooks' saddle, good condition; cost £21/17/; H 1213, this office.

LADY'S Tricycle, newest pattern, never used; what offers? Address "Z 9855, Tricycle," this office.

TRIUMPH Cycles, 14/- deposit and 12 instalments of 14/- per month; delivered free any station in Ireland.—Agents: Stevens, Cycle Depot, Dublin.

CHAUFFEURS, MECHANICS.

WANTED.

WANTED, Chauffeur Mechanic for city; must be able to do all running repairs. Reply, stating wages expected with copies of testimonials, H 1305, this office.

WANTED immediately for country town, good all round Motor Mechanic; state wages required. Address "Z 2947, Mechanic," this office.

DISENGAGED

CHAUFFEUR, young, experienced driver, repairs, valet, garden, or commercial work.—H 1167, this office.

CHAUFFEUR, disengaged end of hunting season, thoroughly experienced; 8 years' references; running repairs; any car; strict T.T.; Dinner date terms. Address "Z 9873, Chauffeur," this office.

CHAUFFEUR, young man, good city driver, Ford, any car; useful gardening; highly recommended.—H 1300, this office.

GROOM Chauffeur, single, seeks job; all makes car; highest references.—Poynton, Celbridge.

SITUATIONS VACANT.

FERMANAGH COUNTY COUNCIL.

ASSISTANT ROAD SURVEYOR WANTED.

The above Council requires the services of a duly qualified Assistant Road Surveyor at a salary of £140 per annum, with war bonus and travelling expenses.

The person appointed must devote his whole time to the duties of the office.

Applications should be accompanied by evidence of qualifications and three testimonials and should reach this office not later than 3rd April, 1925.

W. H. WEST, Secretary.

Courthouse, Enniskillen, March, 1925.

A BANDON Unemployment—Immediate appointments of Married Men, ex-Service preferred. Inspector to call—Atlantic College, 45, 46, 47 Henry street, Dublin.

A ASSISTANT Ledger Clerk Wanted in large wholesale house; age 23-25; previous experience essential; reply, stating salary.—H 1165, this office.

BOOT Salesman—Wanted, smart junior. Address, with copies references, "Z 2913, Salesman," this office.

CARETAKER Wanted for House in Flats; rent free; South suburbs; Pensioner preferred.—H 1272, this office.

CEYLON, Africa, South America, etc.—Clerks, Engineers, Fitters, Mining, Railway, Factory overseers, Planters, seeking remunerative posts, paid appointments abroad, should send stamped envelope for particulars of assistance rendered and details of best vacancies.—Universal Agency, Ltd., Colonial Department, 40, 328 High Holborn, London.

HOUSEKEEPER required, cottage; husband and wife, no family; C. of I. preferred.—Apply Box 1140, this office.

HOUSEKEEPER required, cottage; husband and wife, no family; C. of I. preferred.—Apply Box 1140, this office.

LADIES' Tailoring—First class Costumier Wanted. Apply 8 Clare street, Ladies' Tailor, 11 Johnson's Court, off Grafton street.

LEADING Irish Insurance Company requires the services of a Clerk with a knowledge of Accountancy; state salary required.—H 1220, this office.

MINERAL Water Factory—Good Class Man Wanted for Syrups, superior bottling, care machinery, overseer generally. Apply Box Stalls; right man will treat well. Address with copies references, wages expected (whether) "Z 2482, Min," this office. 20 C

MOTHER'S Help Wanted, 2 in family; good two-hour one maid kept; County Wexford town. Address "Z 2940, Help," this office.

START in Business in Surgery, etc., from £1 upwards. Special attention to widows and beginners. Surplus lists, etc., free.—Write to Dept. H, Levine, Dept. O, 143 Stoneleigh, London, E.11.

SMART, energetic Housekeeper Wanted for Nursing Home in Dublin suburbs; experience in similar institution or hotel essential. Reply, enclosing copies of references, stating age and salary expected, 373, Irish Times Office, Parliament street, Dublin.

THE happiest and healthiest life can be had by learning the Favorite Game. This can be done under most favorable conditions at Ballsbridge Tennis Club Rink, near Clubhster. Lessons; dairy, pig, poultry, practical and theoretical; comprehensive courses; terms moderate; full particulars on application. 18 C

WANTED, immediately, a Junior Assistant for seed and Manure Business. Address "Z 3765, Assistant," this office.

WANTED, young Lady, assist office and stores; experienced. Apply by letter, giving full particulars, copies references, St. Andrew's Hotel. 20 C

WANTED, a Lady for collect accounts and sell.—R O 1816, Irish Times Branch Office, Rathmines.

WANTED, respectable strong Boy, Apprentice Butchering; outdoor.—R 46, Irish Times Branch Office, Rathmines.

WANTED, Typist and shorthand Writer (Lady) for city Professional Office, with some experience; modern methods; permanent and state salary required.—H 1140, this office.

WANTED, Lady Help or Working Housekeeper, Protestant, small family, Dublin; plain cooking; all light duties; send copies references.—H 1304, this office.

MONEY. PARTNERSHIPS ETC.

ADVANCES made on Endowment Policies; Pension Vouchers cashed.—Elkinson, 49 Aungier street.

ADVANCES made daily on approved Note of Hand. Special terms on export of furniture.—Hollister Bros., National Loan, War Loan, shares, Stocks, etc., purchased. Wide free valuation. 33 Dawson street, Dublin.

CAPITAL required for increasing output of Roofing Slates from first class quality; no risk; excellent returns; interview available.—H 1060, this office.

LOANS.—The Commercial Union Loan and Discount Co., Ltd., 67 Middle Abbey street, Dublin, grant Loans. Apply to Manager. 26 C

LIFE Policies, Life Interests, Reversions, Annuities bought and Loan on.—H 1015, this office. 19 D

LOANS £5 upwards granted without security; 12 months.—H 1064, this office. 20 C

MANUFACTURER requires more Capital, business very lucrative; can pay big interest; fullest particulars given.—H 1286, this office.

PARTNER, with £1,000 to £1,500, Wanted, high class Luncheon and Tea-rooms, Dublin; experience preferred. Apply H 1287, this office.

PARTNER Wanted, Licensed Premises in the city, with £1,500 capital; splendid opportunity for energetic man.—H 1217, this office.

TO Investors—Mortgage for £1,500 at 6 per cent., secured on Business Premises in principal street, Dun Laoghaire. Apply Box 1139, this office, or to Arthur Cox and Co., Solicitors, 5 Dawson street, Dublin.

WANTED, young Man as Partner, old established Grocery, Wine, and Provision Business; £300; view to taking over.—H 1330, this office.

£200 WANTED immediately on approved personal security of borrower at an extremely low rate of interest; loan can be repaid by small instalments to suit. Call or write for particulars to Lewis and Co., 7 Fairfield street, Belfast.

£200 WANTED on security of Business Premises, Dublin; 6 per cent. interest; principal repayable by instalments; 5 years. Apply Box 1140, this office.

GIRL, 18, leaving college, wishes position as Shorthand Typist; holds first class certificate in shorthand and typewriting, and bookkeeping.—H 1128, this office.

HOTELS AND RESTAURANTS. OFFICIALS, SERVANTS, ETC.

SITUATIONS VACANT.

APPLY—Hotel Cooks, Chefs, Kitchen Housemaids, Waitresses, Barmaids.—Kennedy's, 56 Rockville st.

CHEF required for Club in the Free State, a thoroughly competent Chef; must be economical, clean, and a good disciplinarian. Apply, with copies only of references, and stating wages required, box 96.1, Irish Times Branch Office, Cork. 19 C

COMPETENT Woman Cook required. Apply 0, Humbert, Sisters late Queen's Hotel, Queenstown. 22 C

GOOD Cook required for Elm Park Golf Club, Merrion road; also accustomed to clubs or hotels preferred; good references essential. 19 D

HOUSEMAID or Waitress, highly recommended, young.—Miss Gardner, Shamrock Hotel, Birr.

WANTED, for golf club, Co. Dublin, smart young General Maid. Address "Z 2892, General," this office. 21 D

WANTED, experienced Kitchenmaid for Commercial Hotel; wages £24 per year. Address "Z 2933, Kitchenmaid," this office. 23 D

WAITRESS required for first class City Hotel. Apply, stating fully reference and experience, to H 1310, this office. 23 C

EMPLOYMENT WANTED

COOK, Male, disengaged; sweets, baking, restaurant or any establishments.—H 1339, this office.

MANAGERESS, hotel, club or restaurant; relieve, disengage and office experienced highest references; 952, this office.

YOUNG Lady, 7 years' hotel experience, desires post as Housekeeper; highly recommended.—H 1090, this office.

YOUNG Lady seeks position hotel, General Assistant or Housekeeper; highly recommended; country town preferred.—H 1336, this office.

REPRESENTATIVES WANTED.

COCOA-AGENT OR BUYING AGENT.

Dutch Cocoa Manufacturer wishes Agents or Buying Agents all over Ireland. First class references wanted to No. 50 B.C., c/o J. H. de Bussey Adv. Office, Amsterdam, Holland.

AGENT Wanted to handle several new, fast selling motor specialities; exclusive, protected territories; big money possibilities. Write for particulars, Myrtle Manufacturing Company, 30 High street, Rutherham.

AGENT calling on Licensed Trade in Dublin required on commission to sell Glasses; must know the ground thoroughly.—H 1332, this office.

AGENT calling on Licensed Trade in Dublin required on commission; must be actually working the ground.—H 1331, this office.

A YOUNG man (R.C.), 25 to 28 years of age, must have good appearance and manner, for bureau; as Traveller; salary and commission; good prospects to suitable person; must have first-class reference.—H 1269, this office.

GENTLEMAN, calling amongst ale and stout bottlers, etc., required by cork merchants as Agent. Address "Z 2850, Agents," this office.

MALT Product Co. require Agent for Dublin district with definite connection amongst Bakers and Confectioners. Address "Z 2916, Agent," this office.

WANTED, Traveller with sound connection amongst Drapers in Dublin and radius of 30 miles.—Apply 2028, Guilroy's Advertising Agency, 179 Great Brunswick street, Dublin.

LEGAL APPOINTMENTS

COMPETENT Assistant, with knowledge of conveyancing required for good town in West of Ireland; good salary and prospects; send copies testimonials.—H 1104, this office.

SHORTHAND Typist, twelve years' experience, wishes change; accurate, expeditious.—H 1124, this office.

MEDICAL APPOINTMENTS

CORK STREET FEVER HOSPITAL, DUBLIN.

Probationers Wanted for three years' Fever Training. Deposit £10 required. Salary first year £20, by letter to the Lady Superintendent. 23 C

A YOUNG Lady seeks post as Maid Attendant to invalid lady, some experience; will assist in light housework.—R O 1812, Irish Times Branch Office, Rathmines.

CHEMIST—R.C. Lady Wanted as Manageress for a new business in country town; apply, giving age, experience and salary expected (indoor). Address "Z 2851, Chemist," this office.

DISENGAGED April, Companion Nurse; housekeep; travel; care invalid. Address "Z 2886, Nurse," this office. 20 C

FOR Sale, Dental Chair, metal, three movements, Electric Lathe. Address "Z 2844, Dental Chair," this office. 19 C

GENTLEWOMAN, generally experienced invalids, for elderly lady, Rathmines; salary. Address "Z 2941, Gentlewoman," this office.

NEWCASTLE Sanatorium, Co. Wicklow—Staff Nurse for above Wanted immediately; must be fully trained. Apply Lady Superintendent. 22 D

NURSE Companion desires post; some hospital and other experience; good references.—H 1216, this office. 23 E

NURSE, Attendant, Protestant, disengaged, outdoor, night duty preferred.—Miss Wilson, 17 Carysfort road, Blackrock.

PHARMACY Wanted, city or suburbs. Receipts at least £3,000. Book references given. Apply H 1171, this office. 23 C

PHARMACEUTICAL Chemist Wanted, take charge of Provincial Business (Irish); outdoor. Address "Z 2937, Chemist," this office.

QUALIFIED C.M.B. Nurse disengaged, highly recommended, wishes Maternity case.—Cosgrave, 20 Rostrevor road, Rathgar, Dublin. 21 D

R.D. or Qualified Pd. Assistant required, provincial town; state experience and salary required.—H 1337, this office.

THE Irish International Chemists' Exhibition at the Antient Concert Rooms, Dublin, opens Monday next, March 30th, at 2.30, and every day during the week from 11 a.m. to 6 p.m. Admission free to all members of the profession. 22 C

WANTED, nurse, nursing experience, to take charge of elderly gentleman. Address, with copies references, stating age and wages required, "Z 2897, Charge," this office. 20 D

WANTED, in city, to Buy, Pharmacy or Shop suited for same. Reply, giving full particulars, H 1336, this office.

WANTED, Nurse Companion for invalid lady; hospital experience essential; some household duties; sewing. Call evenings after 6, or write, 9 Mespil Road, Anglesea road. 22 D

TUITIONS AND SCHOLARSHIPS.

ALL Professional and University Prelims, Oral and Correspondence. Success lists free.—McGUIRE'S COLLEGE, Parnell square, Dublin.

BELMONT College, 36 Dawson street, Dublin (Phone 2683).—Oral and Postal Tuition for Universities and Professional Degrees, Civil Service and Bank Examinations. Prospectus free. 21 F

CERTIFICATED Governess, R.C., desires Tuition, English, French, Latin, Mathematics.—Address, R O 1815, Irish Times Branch Office, Rathmines.

ENTRANCE, Term, Degree Examinations. Trinity Colleges. Numerous successes.—Henry French, M.A., 3 Dartmouth square. 20 C

FRENCH and German Lessons given; terms moderate. Apply 67 Clarence Terrace, Rathmines. 7

FORTHCOMING Examinations—Preparation for Civil Service, Bank, and Secretarial appointments.—Alexander's Civil Service and Commercial College, 4 and 5 Nassau street. 26 C

GOVERNESS, experienced, Protestant, wants engagement; pupils under 12 years; fluent French, music; state salary. Address "Z 2860, Governess," this office.

GOVERNESS (Protestant, experienced, desires post; needlewoman excellent testimonials.—H 1330, this office.

R.C. NURSERY Governess free; English and music; not pledged to help in house, cook, etc.; city or suburbs. Address "Z 2921, Governess," this office.

SHORTHAND, Typewriting, Bookkeeping, etc.—Metropolitan College, Gillespie's, 106 Lower Mount street. 20 C

SHORTHAND, Typewriting—Rapid progress assured; personal tuition; moderate.—Murphy, 16 Upper Wer. 22

TUTOR required holiday engagement, April; expert trained in preparing boys for Public Schools.—H., Button, Castle Park, Dalkey. 23 E

GOVERNESSES AND TUTORS WANTED

A GENT FOR GOVERNESSES AND SCHOOLS Miss Bellingham Smith, 5 Grafton st., Dublin. Advises Parents on Managers. Tel. No. 6258. T

JUNIOR

(CONTINUED FROM PAGE 2.)

MACHINERY

ARCHER—For Artesian Well and Mineral Borings, any depth or size; complete installations for rotating water—City of Dublin Engineering Works, Beaver street, Dublin. 'Phone, 1603. Telegrams, "Superfine." Letters to 35 Amiens street, Dublin. 7

ARCHER for Tube Dies, Stocks, from 1" upwards, Twist Drills, ¼" to 2" straight shanks. All at very low prices to clear—City of Dublin Engineering Works, Beaver street, Dublin. Address for letters, 35 Amiens street, Dublin. 'Phone 1902. Telegrams, "Superfine." 7

FOR Sale, Contents of Workshop—Powerful high class Lathes, Drilling and Grinding Machines, Turret Tools, etc. Seen 19 Iona Drive, Glasnevin. 20 F

FOR immediate Sale, 14 h.p. Portable Engine, on lifting hood as new, complete with 32 inch Friction Clutch Pulley. Address "Z 2912, Engine," this office. 22 F

FOR Sale, 7 H.P. Portable Engine, in good order. Apply Box "Z 2914, Engine," this office. 22 F

FOR Sale, Traction Engine, suitable for haulage or stationary work, Thresher, spring mounted Waggon, Hay Baler, a large collection of Farming Implements—Ø 5772, this office. 17 C

PLUMBERS' Tools and Equipment, copper bits, soldering irons, hammers, hobbins, mallets, etc.; large stocks—Booth Bros., Dublin.

SET Accumulators, new, cheap; 2 volts, 100 amps.—Rowe-mont, 7 Eden quay.

WANTED, Tractor Grubber, in good order, Martin preferred—Lett, Tyrrellstown, Ferns. 20 R

TIMBER

IF you are looking for Spokes, Felloes or Stocks, for Wheels, Wheel Barrows, Sour Shafts or Handles, write Manager, Lissadell, Sligo. T

SPORTS AND PASTIMES

ANGLING—Fishing Rods, Reels, Lines, Flies and all General Tackle. Rods Repaired; best house in Ireland. List free.—Garrett, Crampton Court, Dublin (opposite Dublin Castle) 15 T

FISHING Rods and Tackle of every description. Large stock. Rods and Reels Repaired. Flies Tied. The trade supplied. Catalogues free—Keegan, Ims quay, Dublin. S 24

GUNS Repaired; careful and skilled work; moderate charges. Gun lists free.—Garrett, Gunmaker, Crampton Court, Dublin (opposite Dublin Castle) 15 T

GUNS—Webley and Scott's, high grade, moderate in price; also B.S.A. and other makes. Gun Cartridges and Accessories. Illustrated Catalogues free—Keegan, Gunmaker, Ims quay, Dublin. S 24

GUN Repairs of every description executed on the premises by skilled gunsmiths; moderate charges; immediate attention.—Keegan, Gunmaker, Ims quay, Dublin. S 24

SHOOTING—Procure your Guns, Cartridges, and shooting and fishing requirements from Garrett's Agents for Vickers and B.S.A. Guns and Rifles; lists free.—Garrett, Gunmaker, Crampton Court, Dublin (opposite Dublin Castle. 15 T

WANTED, Lady's Dapping Rod in good condition; state price and maker.—H 1215, this office. 23 C

CONTINUED ON PAGE 12

When you feel like this— you need **MIRA WATER**

The secret of good health is the elimination of poisonous secretions in the system. Doctors everywhere are turning to natural means to secure health. Your Doctor knows

MIRA Natural Medicinal **WATERS** *in three Strengths*

DIRECT FROM THE SPRINGS Guaranteed Pure, British Owned.

APERIENT (Orange label) for constipation, rheumatism, depression, kidney troubles. 2/6

MEDICINAL (Green label) for chronic constipation, gout, gastric catarrh, obesity, liver complaints (under medical advice). 2/6

BABY LAXATIVE (Mauvelabel) for constipation, colicky pains, feverishness, teething. 2/6

Natural Methods Make the BOOKLET Post Free

Ask your Chemist, or send 1/6 for sample bottle, post free. State kind required.

EVERETT & CO. (Dept. T.C.) 5 Lloyd's Avenue, London, E.C.3

NEW YORK DIRECT from **COBH**

*ORBITA - April 4
ORBITA - May 3
ORDUNA - June 14
* Calling at Halifax (Canada)

THE ROYAL MAIL LINE

London: Royal Mail House, Moorgate, E.C.2.

Dublin: Hewett's Travel Agency, 15 D'Olier Street; Thomas Cook and Son, Ltd., 118 Grafton Street; British and Irish Steam Packet Co., Ltd., 16 Westmoreland Street.

COBH: A. C. Horne and Co.

DIXON & HEMPENSTALL

Oculists' Prescriptions. Spectacles Made on the Premises.

12 SUFFOLK STREET, DUBLIN

Chronic Catarrh

Victims should use Nostroline Nasal Specific, the quick, sure, and pleasant treatment for Nasal Catarrh. Head Colds, Sore Throat, and Influenza. Don't delay any longer. Get "Nostroline" now at the nearest Chemist's, price 1/3d., or from—

NASTROLINE Nasal Specific

BILLIARD TABLES

The O.S. Extra Live Nap Cushions.

No. 12. Fast

Second-hand Tables always in stock.

Re-covering & Repairs. All Enquiries.

ORME & SONS, LTD. Estd. 1846.

THE PARSONAGE, MANCHESTER. 16 Soho Square, London.

Representative for Ireland: MR. A. S. BIRCH, 53 Russell avenue, Drumcondra, Dublin.

"IRISH TIMES" IN LONDON.

The "Irish Times" can be obtained at the following places from 6.30 p.m. on the day of publication:—

Bookstall on the Departure Platforms at Euston Station;

Messrs. W. H Smith and Son's Bookstalls at—

Hotel Russell, Russell Sq.;

Strand Palace Hotel, Strand;

Regent Palace Hotel, Piccadilly Circus, W.;

Waldorf Hotel, Aldwych;

Royal Automobile Club, Pall Mall, S.W.;

The "Irish Times" London Office, 69 Fleet Street, E.C.4.

PRODUCE AND FOOD MARKETS.

CATTLE

BIRKENHEAD.—Supplies—667 cattle, and 927 sheep and lambs. There was a steady demand for cattle, prices for bullocks and heifers ranging from 10/- to 11/-, according to quality; cows and bulls 6d. to 8d. lower. Selling the offal of Dublin Fat-inspected lamb trade. Birkenhead dressed beef—Very slow trade prevailed to-day, sides making from 8½d. to 9d., exceptionally 9½d. per lb.

HULL.—More sheep; demand unaltered. Best beef, 13/6, stores, pounds 12/6, cows 10/- to 12/-; small young sheep 1/8 per lb., large 1/6, clipped 1/4; ewes 1/- to 1/2, small pork 14/-, per stone, large 12/6; bacon 10/6 to 11/-. 370 heads, 2,150 sheep, 570 pigs.

LONDON (Metropolitan).—Entries of fat beasts were slightly larger, compared with previous Monday, and a fair demand prevailed at steady prices. Supplies consisted chiefly of Norfolk shorthorns, which ruled at 7/- to 7/8. Sheep supplies were much smaller and a firmer tone ensued. Small South Downs quoted at 13/2 to 13/6, while arrivals included 160 Scottish sheep, which sold at 13/6, all per stone of 14 lbs. to sink the offal. Total supplies—695 beasts and 1,451 sheep.

NEWCASTLE.—Beasts 431, sheep 1,621, pigs 533, calves 56. Best trade brisk, best 14/-, others 12/9 to 13/-, cows 10/- to 11/6, Rogs 1/8 to 1/9, veals 13/6 to 15/-, porkers 13/6 to 14/-. Calves 1/- to 2/-.

MANCHESTER PIG.—Shipments from Ireland for week ending March 7th show slight increase, totalling 951, against 779 the previous week, and 764 the corresponding period last year. Spot supply rather short. More baconers offering, but good quality porkers scarce. Prices firm; Singables and cutters quoted 19/- to 19/6, sows 13/- to 14/- per score.

GRAIN

FLOATING GRAIN CARGOES.—BALTIC—WHEAT.—Market firm, with reserve shown on the part of sellers, but buyers very indifferent. Choice white Karachi afloat sellers 63/6, Australian March-April 63/3, Roumle, 64lbs., afloat 64/-, Barid 64lbs. do. 63/3, Entre Rios do. 63/6, Parcels firm, quiet. No. 1 Manitoba April sold 65/6, choice white Karachi May-June quoted 61/9, Roumle 64lbs. March 63/3 per 480lbs. MAIZE—Cargoes remained dull. Plate steamboa April-May sellers 41/6, other positions not actually offered. Parcels of Plata firmer, June-July sold 42/6, June-July 36/6 and 36/6, March-May 36/3, May-June sold 36/6, 36/9 and 36/6, June-July 36/3, to 36/3 per 480lbs. BARLEY—Quiet and quotations nominally unaltered. No. 2 Canadian Western sellers March-April sellers 38/-, No. 4 do. 36/-, Turkish March-April sellers 38/-, No. 4 do. 36/-, Tunisian July-August 31/6 per 400lbs., Californian July-August 41/6, August-September 41/-, per 448lbs. OATS quiet but steady. Plate 14s. February-March sellers 24/9 April-May 24/6, South African do. March-April 25/-, o.a.f. 24/-, Chilian March 24/6 per 320lbs.

BANK LANE CORN.—There was a good attendance of buyers at the week's opening market, and a fair business transpired at full to dearer prices. WHEAT firm. No. 2 Manitoba quoted 67/6, No. 3 do. 66/6, Roumle 64lbs. 64/-, Australian 63/-, all per 480lbs. and choice white Karachi landed 64/- per 496lbs. English ranges from 12/2 to 12/6 per 112lbs. ton. FLOUR steady but quiet. London standard straight run quoted 52/-, patents 54/-, to 55/-, town whites 52/- per sack delivered in Metropolitan area. Of imported Manitoba, patents range from 52/6 to 55/6, Minneapolis 52/- to 55/-, Kansas patents 50/- to 52/6, and Australian 50/- per 280lbs. ex store. BARLEY maintained. Californian quoted 56/- to 60/-, Chilian Cherville 70/- to 75/-, brewing 54/- to 55/-, Smyrna ex store 55/-, per 480lbs., Nos. 4 Canadian Western ex ship 55/-, landed 37/-, American malting 42lbs. landed 37/-, Kara-hi do. 37/-, Canadian feed 53/-, per 400lbs. English ranges from 10/- to 12/6, the latter for finest malting, all per 112lbs. ton. MAIZE—Steadier, Plate ex ship quoted 39/6, do. landed 40/9, Odessa in latter position 40/6, Karachi landed 44/6, Plate 39/6, all per 480lbs. OATS dull. Plate landed 26/6, No. 2 Canadian Western landed 32/6, American white clipped 38lbs. landed 29/-, Chilian tawny 29/-, per 320lbs. English quoted 9/- to 9/8 per 312lbs. ton.

MILLERS' OFFALS quiet, broad bran quoted 8/- to 8/3, middlings 7/9 to 8/3, fine do. 10/6, bags included, ex mill. Powdered oat husks 6/3, feed oatmeal 8/3, ground oats 12/9 La., all per cwt. OATMEAL in moderate request at late rates. London made flake 19/6, rolled oats 18/6, medium, also fine cut 18/6, coarse, also medium pinhead, 18/6, ordinary Scottish oatmeal 19/-, American do. 18/6 per cwt.

LIVERPOOL.—American and Argentine cables showed little change, and forward deliveries of WHEAT here started on about Saturday's level, but quickly advanced to a considerable extent on small proportion of shipments to United Kingdom and decreased quantity on passages, with short covering; then prices receded and fluctuated fairly, closing under best, but marking a substantial gain on the day. Cif. parcels No. 2 hard winter April sold at 61/6 per qr. C.i.f. parcels MAIZE River Plate May-June sold at 36/3 to 36/6 per qr. Wheat on the spot still nominal. Maize spot parcels dearer at 37/ to 37/6, per River Plate, 36/9 to 36/9 per central Australian. FLOUR in moderate request and unaltered. Wheat futures closed 3/4 to 3/6 per central dearer after opening unchanged. Maize options 1d. per central dearer than on Saturday.

PROVISIONS.

LONDON.—BUTTER—The market displayed generally quiet features, and prices somewhat irregular for Colonial descriptions. Quotations:—New Zealand finest salted quoted 171/- to 176/-, good to fine 168/- to 170/-, inferior 164/- to 166/-, unsalted 186/- to 190/-; Australian finest salted 170/- to 174/-, good to fine 160/- to 168/-, inferior 158/- to 164/-, unsalted 186/- to 188/-; Argentine finest salted 174/- to 176/-, seconds 168/- to 172/-; Danish 224/- to 226/-; Dutch creamery 224/- to 226/- per cwt.; Dutch rolls 26/- to 26/- per dozen lbs. CHEESE—English firm, while in limited supply. Colonial continues in fair request at steady rates, but Dutch merges off slightly. English finest farmery 130/- to 155/-, fine 115/- to 125/-, Canadian white, also coloured, 97/- to 101/-, New Zealand ditto 101/- to 104/-, Australian white 99/- to 101/-, coloured 98/- to 102/-; Dutch Edam ranges from 72/- to 116/-, Gouda 72/- to 114/- per cwt. BACON—Market generally steady, with a moderate trade in forces. Irish quoted 116/- to 132/-, Danish 109/- to 119/-, Swedish 102/- to 112/-, Dutch 100/- to 108/-, Canadian 104/- to 119/-, American 96/- to 104/-; English quoted 114/- to 130/- per cwt. HAMS firm; American brands in limited supply. English sellers full rates. English quoted 160/- to 180/-, as to weight, Irish 150/- to 170/-, short 109/- to 120/-, American 104/- to 110/-, short 109/- to 112/-, American picnics 73/- to 76/- per cwt. LARD—Market remains quiet; American boxes 90/- to 92/-, pails 95/6, Cartons 94/- to 96/-, Irish bladders 100/- to 106/-, Danish 94/- to 96/-, Dutch refused some 86/- to 86/6 per cwt. EGGS in quiet demand, and prices irregular, with an easier tendency. English quoted 19/6 at 13/6, Irish 12/6 to 13/6, Danish 12/6 to 15/6, Dutch all brown 13/6 to 14/6, mixed 13/- to 13/6, Belgian 13/6 to 15/6, Italian Northern 11/- to 13/6, Southern 10/6 to 11/-, Syrian 11/- to 11/6, Jugo-Slavian 10/6 to 11/-.

LONDON CENTRAL MEAT.—Supplies to market yesterday 3,771 tons—414 tons British and Irish produce and 3,357 tons imported. The transactions reported were based upon actual sales and fairly wholesale prices are based upon actual sales and fairly wholesale prices per stone, or as otherwise indicated:—BEEF—Moderate supplies of fresh killed met, a slow trade at firm prices; chilled beef, 7/- to 7/6; trade good at recent rates. Scotch short sides 7/2 to 7/8, long 6/8 to 7/8; English 6/- to 6/10, Danish 7/8, long 6/8 to 7/8; English 6/- to 6/10, Danish 5/8 to 6/-, States and Canadian Birkenhead killed 6/2 to 6/8, Australian Mashquarters 5/11 to 6/4, hindquarters 5/1 to 5/5; Argentine hindquarters 4/2 to 4/4, forequarters 3/2 to 3/6; Uruguayan hindquarters 4/2 to 4/4, forequarters 3/2 to 3/6. MUTTON killed fresh in moderate supply; trade good at firmer rates; frozen supplies heavy, trade fair. Scotch mutton 9/8 to 10/8, legs 10/8 to 11/8, English mutton 9/8 to 10/8, English ewes 6/8 to 7/4, Dutch mutton 7/4 to 8/-, Australian 7/2 to 7/10. LAMB—New Zealand 7/10 to 8/6, ewes 4/- to 5/2. LAMB—New Zealand 7/10 to 8/6, ewes 4/- to 5/2. PORK—Fair supplies and Australian 7/2 to 7/10. PORK—Fair supplies and good demand, but prices easier. English—Best, under 10st. 7/- to 7/4, 10 to 12st. 6/6 to 6/10, 12 to 15st. 6/2 to 6/6; Dutch 6/4 to 7/4, ewes (fat) 5/10 to 6/2. VEAL—Moderate supplies and prices unchanged. English, best 6/- to 6/8, inferior 5/8 to 5/10; Dutch 7/4 to 8/-, Belgian 7/4 to 8/-, Bohemian 3/4 to 4/-, Belgian 7/4 to 8/-. HOUSE LAMB—Moderate supplies meet improved demand; prices firm. English new laid (per 120)—First grade 15/- to 17/6, second grade 12/- to 12/6, Belgian 12/6 to 13/6, second grade 12/- to 12/6, Italian 12/6 to 13/6, Danish—16lbs. 12/6 to 13/6, brown 14/- to 15/6, Dutch mixed 13/- to 13/6, brown 12/- to 14/6; Italian 12/6 to 13/-, Spanish 11/- to 12/6, Polish 11/6 to 11/6; duck eggs—English 15/6 to 16/-, Irish 15/-, Dutch new laid 14/6 to 15/-, Belgian 14/6 to 15/-. POULTRY in good supply, and trade slow; prices firm. Scotch per brace, as the case may be, as follows:—At per lb. or each, as the case may be, as follows:—Surrey chickens (per lb.) 1/9 to 2/2, country 1/5 to 1/10, Irish 1/5 to 1/9, Belgian 1/8 to 2/6, Russian 1/3 to 1/4, Dutch 1/2 to 1/4, Hungarian 1/3 to 1/6, Hungarian 1/3 to 1/6, Irish 10d. to 1/-, English hens (old) 10d. to 1/-, Irish 10d. to 1/1, Irish ducklings, country 1/6 to 1/9, Irish 1/2 to 1/5, Irish English turkeys 1/3 to 1/7, Irish 1/2 to 1/5, French 1/- to 1/5, Belgian 1/- to 1/4, French 1/- to 1/3, Italian cocks 1/- to 1/2. FRESH OFFALS—Moderate supplies as follows:—Ox heads 2/6 to 2/-, hearts 7/4 to 8/-, tongues 6/- to 6/6, tripe 3/6 to 4/-, kidneys 7/4 to 8/-, skew's do. 9/4 to 10/4, breasts 7/4 to 8/-, skew's do. 9/4 to 10/4, pluck 5/8 to 4/4, pluck, 3/3 to 3/4. BACON continues firm owing to scarcity, and Danish in fair request at recent rates. Quotations:—Wiltshire sides 160/- to 168/-, cut 168/- to 176/-, Irish 172/- to 176/-, good to fine 168/- to 172/-, Danish 224/- to 226/-, Dutch creamery 224/- to 226/- per cwt.; Dutch rolls 26/- to 26/- per dozen lbs. CHEESE—English firm, while in limited supply. Colonial continues in fair request at steady rates, but Dutch merges off slightly. English finest farmery 130/- to 155/-, fine 115/- to 125/-, Canadian white, also coloured, 97/- to 101/-, New Zealand ditto 101/- to 104/-, Australian white 99/- to 101/-, coloured 98/- to 102/-; Dutch Edam ranges from 72/- to 116/-, Gouda 72/- to 114/- per cwt. BACON—Market generally steady, with a moderate trade in forces. Irish quoted 116/- to 132/-, Danish 109/- to 119/-, Swedish 102/- to 112/-, Dutch 100/- to 108/-, Canadian 104/- to 119/-, American 96/- to 104/-; English quoted 114/- to 130/- per cwt. HAMS firm; American brands in limited supply. English sellers full rates. English quoted 160/- to 180/-, as to weight, Irish 150/- to 170/-, short 109/- to 120/-, American 104/- to 110/-, short 109/- to 112/-, American picnics 73/- to 76/- per cwt. LARD—Market remains quiet; American boxes 90/- to 92/-, pails 95/6, Cartons 94/- to 96/-, Irish bladders 100/- to 106/-, Danish 94/- to 96/-, Dutch refused some 86/- to 86/6 per cwt. EGGS in quiet demand, and prices irregular, with an easier tendency. English quoted 19/6 at 13/6, Irish 12/6 to 13/6, Danish 12/6 to 15/6, Dutch all brown 13/6 to 14/6, mixed 13/- to 13/6, Belgian 13/6 to 15/6, Italian Northern 11/- to 13/6, Southern 10/6 to 11/-, Syrian 11/- to 11/6, Jugo-Slavian 10/6 to 11/-.

LONDON CENTRAL MEAT.—Supplies to market yesterday 3,771 tons—414 tons British and Irish produce and 3,357 tons imported. The transactions reported were based upon actual sales and fairly wholesale prices are based upon actual sales and fairly wholesale prices per stone, or as otherwise indicated:—BEEF—Moderate supplies of fresh killed meat, a slow trade at firm prices; chilled beef, 7/- to 7/6; trade good at recent rates. Scotch short sides 7/2 to 7/8, long 6/8 to 7/8; English 6/- to 6/10, Danish 7/8, long 6/8 to 7/8; English 6/- to 6/10, Danish 5/8 to 6/-, States and Canadian Birkenhead killed 6/2 to 6/8, Australian Mashquarters 5/11 to 6/4, hindquarters 5/1 to 5/5; Argentine hindquarters 4/2 to 4/4, forequarters 3/2 to 3/6; Uruguayan hindquarters 4/2 to 4/4, forequarters 3/2 to 3/6. MUTTON killed fresh in moderate supply; trade good at firmer rates; frozen supplies heavy, trade fair. Scotch mutton 9/8 to 10/8, legs 10/8 to 11/8, English mutton 9/8 to 10/8, English ewes 6/8 to 7/4, Dutch mutton 7/4 to 8/-, Australian 7/2 to 7/10. LAMB—New Zealand 7/10 to 8/6, ewes 4/- to 5/2. LAMB—New Zealand 7/10 to 8/6, ewes 4/- to 5/2. PORK—Fair supplies and Australian 7/2 to 7/10. PORK—Fair supplies and good demand, but prices easier. English—Best, under 10st. 7/- to 7/4, 10 to 12st. 6/6 to 6/10, 12 to 15st. 6/2 to 6/6; Dutch 6/4 to 7/4, ewes (fat) 5/10 to 6/2. VEAL—Moderate supplies and prices unchanged. English, best 6/- to 6/8, inferior 5/8 to 5/10; Dutch 7/4 to 8/-, Belgian 7/4 to 8/-, Bohemian 3/4 to 4/-, Belgian 7/4 to 8/-. HOUSE LAMB—Moderate supplies meet improved demand; prices firm. English new laid (per 120)—First grade 15/- to 17/6, second grade 12/- to 12/6, Belgian 12/6 to 13/6, second grade 12/- to 12/6, Italian 12/6 to 13/6, Danish—16lbs. 12/6 to 13/6, brown 14/- to 15/6, Dutch mixed 13/- to 13/6, brown 12/- to 14/6; Italian 12/6 to 13/-, Spanish 11/- to 12/6, Polish 11/6 to 11/6; duck eggs—English 15/6 to 16/-, Irish 15/-, Dutch new laid 14/6 to 15/-, Belgian 14/6 to 15/-. POULTRY in good supply, and trade slow; prices firm. As per lb. or each, as the case may be, as follows:—Surrey chickens (per lb.) 1/9 to 2/2, country 1/5 to 1/10, Irish 1/5 to 1/9, Belgian 1/8 to 2/6, Russian 1/3 to 1/4, Dutch 1/2 to 1/4, Hungarian 1/3 to 1/6, Hungarian 1/3 to 1/6, Irish 10d. to 1/-, English hens (old) 10d. to 1/-, Irish 10d. to 1/1, Irish ducklings, country 1/6 to 1/9, Irish 1/2 to 1/5, Irish English turkeys 1/3 to 1/7, Irish 1/2 to 1/5, French 1/- to 1/5, Belgian 1/- to 1/4, French 1/- to 1/3, Italian cocks 1/- to 1/2. FRESH OFFALS—Moderate supplies as follows:—Ox heads 2/6 to 2/-, hearts 7/4 to 8/-, tongues 6/- to 6/6, tripe 3/6 to 4/-, kidneys 7/4 to 8/-, skew's do. 9/4 to 10/4, breasts 7/4 to 8/-, skew's do. 9/4 to 10/4, pluck 5/8 to 4/4, pluck, 3/3 to 3/4. BACON continues firm owing to scarcity, and Danish in fair request at recent rates. Quotations:—Wiltshire sides 160/- to 168/-, cut 168/- to 176/-, Irish 172/- to 176/-, good to fine 168/- to 172/-, Danish 224/- to 226/-, Dutch creamery 224/- to 226/- per cwt.; Dutch rolls 26/- to 26/- per dozen lbs. CHEESE—English firm, while in limited supply. Colonial continues in fair request at steady rates, but Dutch merges off slightly. English finest farmery 130/- to 155/-, fine 115/- to 125/-, Canadian white, also coloured, 97/- to 101/-, New Zealand ditto 101/- to 104/-, Australian white 99/- to 101/-, coloured 98/- to 102/-; Dutch Edam ranges from 72/- to 116/-, Gouda 72/- to 114/- per cwt. BACON—Market generally steady, with a moderate trade in forces. Irish quoted 116/- to 132/-, Danish 109/- to 119/-, Swedish 102/- to 112/-, Dutch 100/- to 108/-, Canadian 104/- to 119/-, American 96/- to 104/-; English quoted 114/- to 130/- per cwt. HAMS firm; American brands in limited supply. English sellers full rates. English quoted 160/- to 180/-, as to weight, Irish 150/- to 170/-, short 109/- to 120/-, American 104/- to 110/-, short 109/- to 112/-, American picnics 73/- to 76/- per cwt. LARD—Market remains quiet; American boxes 90/- to 92/-, pails 95/6, Cartons 94/- to 96/-, Irish bladders 100/- to 106/-, Danish 94/- to 96/-, Dutch refused some 86/- to 86/6 per cwt. EGGS in quiet demand, and prices irregular, with an easier tendency. English quoted 19/6 at 13/6, Irish 12/6 to 13/6, Danish 12/6 to 15/6, Dutch all brown 13/6 to 14/6, mixed 13/- to 13/6, Belgian 13/6 to 15/6, Italian Northern 11/- to 13/6, Southern 10/6 to 11/-, Syrian 11/- to 11/6, Jugo-Slavian 10/6 to 11/-.

PRODUCE.

LONDON. — SUGAR—Previous prices were repeated for spot parcels both British and foreign descriptions, but business proved slowly. Forward positions quiet, business limited. White terminals slow. Refined quiet, unaltered. August sold 18/8d., May 18/7, August 18/8, May 18/7, August sold 18/8d., May 18/7, Dec. 18/6, COFFEE—Spot 1d. to 2s. dearer, but quiet, but steady. Arcos 17/- March-May 56/-, RICE—Business slowly on about former terms. BEANS and PEAS more quiet and quotations nominally unaltered. No. 2 do. 36/-, Tunisian July-August 31/6 per 400lbs., Californian July-August 41/6, August-September 41/-, per 448lbs. OATS quiet but steady. Plate 14s. February-March sellers 24/9 April-May 24/6, South African do. March-April 25/-, o.a.f. 24/-, Chilian March 24/6 per 320lbs.

BANK LANE CORN.—There was a good attendance of buyers at the week's opening market, and a fair business transpired at full to dearer prices. WHEAT firm. No. 2 Manitoba quoted 67/6, No. 3 do. 66/6, Roumle 64lbs. 64/-, Australian 63/-, all per 480lbs. and choice white Karachi landed 64/- per 496lbs. English ranges from 12/2 to 12/6 per 112lbs. ton. FLOUR steady but quiet. London standard straight run quoted 52/-, patents 54/-, to 55/-, town whites 52/- per sack delivered in Metropolitan area. Of imported Manitoba, patents ranges from 52/6 to 55/6, Minneapolis 52/- to 55/-, Kansas patents 50/- to 52/6, and Australian 50/- per 280lbs. ex store. BARLEY maintained. Californian quoted 56/- to 60/-, Chilian Cherville 70/- to 75/-, brewing 54/- to 55/-, Smyrna ex store 55/- per 480lbs., Nos. 4 Canadian Western ex ship 55/-, landed 37/-, American malting 42lbs. landed 37/-, Kara-hi do. 37/-, Canadian feed 53/-, per 400lbs. English ranges from 10/- to 12/6, the latter for finest malting, all per 112lbs. ton. MAIZE—Steadier, Plate ex ship quoted 39/6, do. landed 40/9, Odessa in latter position 40/6, Karachi landed 44/6, Plate 39/6, all per 480lbs. OATS dull. Plate landed 26/6, No. 2 Canadian Western landed 32/6, American white clipped 38lbs. landed 29/-, Chilian tawny 29/-, per 320lbs. English quoted 9/- to 9/8 per 312lbs. ton.

MILLERS' OFFALS quiet, broad bran quoted 8/- to 8/3, middlings 7/9 to 8/3, fine do. 10/6, bags included, ex mill. Powdered oat husks 6/3, feed oatmeal 8/3, ground oats 12/9 La., all per cwt. OATMEAL in moderate request at late rates. London made flake 19/6, rolled oats 18/6, medium, also fine cut 18/6, coarse, also medium pinhead, 18/6, ordinary Scottish oatmeal 19/-, American do. 18/6 per cwt.

LIVERPOOL.—American and Argentine cables showed little change, and forward deliveries of WHEAT here started on about Saturday's level, but quickly advanced to a considerable extent on small proportion of shipments to United Kingdom and decreased quantity on passages, with short covering; then prices receded and fluctuated fairly, closing under best, but marking a substantial gain on the day. C.i.f. parcels No. 2 hard winter April sold at 61/6 per qr. C.i.f. parcels MAIZE River Plate May-June sold at 36/3 to 36/6 per qr. Wheat on the spot still nominal. Maize spot parcels dearer at 37/ to 37/6, per River Plate, 36/9 to 36/9 per central Australian. FLOUR in moderate request and unaltered. Wheat futures closed 3/4 to 3/6 per central dearer after opening unchanged. Maize options 1d. per central dearer than on Saturday.

PROVISIONS.

LONDON.—BUTTER—The market displayed generally quiet features, and prices somewhat irregular for Colonial descriptions. Quotations:—New Zealand finest salted quoted 171/- to 176/-, good to fine 168/- to 170/-, inferior 164/- to 166/-, unsalted 186/- to 190/-; Australian finest salted 170/- to 174/-, good to fine 160/- to 168/-, inferior 158/- to 164/-, unsalted 186/- to 188/-; Argentine finest salted 174/- to 176/-, seconds 168/- to 172/-; Danish 224/- to 226/-; Dutch creamery 224/- to 226/- per cwt.; Dutch rolls 26/- to 26/- per dozen lbs. CHEESE—English firm, while in limited supply. Colonial continues in fair request at steady rates, but Dutch merges off slightly. English finest farmery 130/- to 155/-, fine 115/- to 125/-, Canadian white, also coloured, 97/- to 101/-, New Zealand ditto 101/- to 104/-, Australian white 99/- to 101/-, coloured 98/- to 102/-; Dutch Edam ranges from 72/- to 116/-, Gouda 72/- to 114/- per cwt. BACON—Market generally steady, with a moderate trade in forces. Irish quoted 116/- to 132/-, Danish 109/- to 119/-, Swedish 102/- to 112/-, Dutch 100/- to 108/-, Canadian 104/- to 119/-, American 96/- to 104/-; English quoted 114/- to 130/- per cwt. HAMS firm; American brands in limited supply. English sellers full rates. English quoted 160/- to 180/-, as to weight, Irish 150/- to 170/-, short 109/- to 120/-, American 104/- to 110/-, short 109/- to 112/-, American picnics 73/- to 76/- per cwt. LARD—Market remains quiet; American boxes 90/- to 92/-, pails 95/6, Cartons 94/- to 96/-, Irish bladders 100/- to 106/-, Danish 94/- to 96/-, Dutch refused some 86/- to 86/6 per cwt. EGGS in quiet demand, and prices irregular, with an easier tendency. English quoted 19/6 at 13/6, Irish 12/6 to 13/6, Danish 12/6 to 15/6, Dutch all brown 13/6 to 14/6, mixed 13/- to 13/6, Belgian 13/6 to 15/6, Italian Northern 11/- to 13/6, Southern 10/6 to 11/-, Syrian 11/- to 11/6, Jugo-Slavian 10/6 to 11/-.

LONDON CENTRAL MEAT.—Supplies to market yesterday 3,771 tons—414 tons British and Irish produce and 3,357 tons imported. The transactions reported were based upon actual sales and fairly wholesale prices are based upon actual sales and fairly wholesale prices per stone, or as otherwise indicated:—BEEF—Moderate supplies of fresh killed meat, a slow trade at firm prices; chilled beef, 7/- to 7/6; trade good at recent rates. Scotch short sides 7/2 to 7/8, long 6/8 to 7/8; English 6/- to 6/10, Danish 7/8, long 6/8 to 7/8; English 6/- to 6/10, Danish 5/8 to 6/-, States and Canadian Birkenhead killed 6/2 to 6/8, Australian Mashquarters 5/11 to 6/4, hindquarters 5/1 to 5/5; Argentine hindquarters 4/2 to 4/4, forequarters 3/2 to 3/6; Uruguayan hindquarters 4/2 to 4/4, forequarters 3/2 to 3/6. MUTTON killed fresh in moderate supply; trade good at firmer rates; frozen supplies heavy, trade fair. Scotch mutton 9/8 to 10/8, legs 10/8 to 11/8, English mutton 9/8 to 10/8, English ewes 6/8 to 7/4, Dutch mutton 7/4 to 8/-, Australian 7/2 to 7/10. LAMB—New Zealand 7/10 to 8/6, ewes 4/- to 5/2. LAMB—New Zealand 7/10 to 8/6, ewes 4/- to 5/2. PORK—Fair supplies and Australian 7/2 to 7/10. PORK—Fair supplies and good demand, but prices easier. English—Best, under 10st. 7/- to 7/4, 10 to 12st. 6/6 to 6/10, 12 to 15st. 6/2 to 6/6; Dutch 6/4 to 7/4, ewes (fat) 5/10 to 6/2. VEAL—Moderate supplies and prices unchanged. English, best 6/- to 6/8, inferior 5/8 to 5/10; Dutch 7/4 to 8/-, Belgian 7/4 to 8/-, Bohemian 3/4 to 4/-, Belgian 7/4 to 8/-. HOUSE LAMB—Moderate supplies meet improved demand; prices firm. English new laid (per 120)—First grade 15/- to 17/6, second grade 12/- to 12/6, Belgian 12/6 to 13/6, second grade 12/- to 12/6, Italian 12/6 to 13/6, Danish—16lbs. 12/6 to 13/6, brown 14/- to 15/6, Dutch mixed 13/- to 13/6, brown 12/- to 14/6; Italian 12/6 to 13/-, Spanish 11/- to 12/6, Polish 11/6 to 11/6; duck eggs—English 15/6 to 16/-, Irish 15/-, Dutch new laid 14/6 to 15/-, Belgian 14/6 to 15/-. POULTRY in good supply, and trade slow; prices firm. As per lb. or each, as the case may be, as follows:—Surrey chickens (per lb.) 1/9 to 2/2, country 1/5 to 1/10, Irish 1/5 to 1/9, Belgian 1/8 to 2/6, Russian 1/3 to 1/4, Dutch 1/2 to 1/4, Hungarian 1/3 to 1/6, Hungarian 1/3 to 1/6, Irish 10d. to 1/-, English hens (old) 10d. to 1/-, Irish 10d. to 1/1, Irish ducklings, country 1/6 to 1/9, Irish 1/2 to 1/5, Irish English turkeys 1/3 to 1/7, Irish 1/2 to 1/5, French 1/- to 1/5, Belgian 1/- to 1/4, French 1/- to 1/3, Italian cocks 1/- to 1/2. FRESH OFFALS—Moderate supplies as follows:—Ox heads 2/6 to 2/-, hearts 7/4 to 8/-, tongues 6/- to 6/6, tripe 3/6 to 4/-, kidneys 7/4 to 8/-, skew's do. 9/4 to 10/4, breasts 7/4 to 8/-, skew's do. 9/4 to 10/4, pluck 5/8 to 4/4, pluck, 3/3 to 3/4. BACON continues firm owing to scarcity, and Danish in fair request at recent rates. Quotations:—New Zealand finest salted quoted 171/- to 176/-, good to fine 168/- to 170/-, inferior 164/- to 166/-, unsalted 186/- to 190/-; Australian finest salted 170/- to 174/-, good to fine 160/- to 168/-, inferior 158/- to 164/-, unsalted 186/- to 188/-; Argentine finest salted 174/- to 176/-, seconds 168/- to 172/-; Danish 224/- to 226/-; Dutch creamery 224/- to 226/- per cwt.; Dutch rolls 26/- to 26/- per dozen lbs. CHEESE—English firm, while in limited supply. Colonial continues in fair request at steady rates, but Dutch merges off slightly. English finest farmery 130/- to 155/-, fine 115/- to 125/-, Canadian white, also coloured, 97/- to 101/-, New Zealand ditto 101/- to 104/-, Australian white 99/- to 101/-, coloured 98/- to 102/-; Dutch Edam ranges from 72/- to 116/-, Gouda 72/- to 114/- per cwt. BACON—Market generally steady, with a moderate trade in forces. Irish quoted 116/- to 132/-, Danish 109/- to 119/-, Swedish 102/- to 112/-, Dutch 100/- to 108/-, Canadian 104/- to 119/-, American 96/- to 104/-; English quoted 114/- to 130/- per cwt. HAMS firm; American brands in limited supply. English sellers full rates. English quoted 160/- to 180/-, as to weight, Irish 150/- to 170/-, short 109/- to 120/-, American 104/- to 110/-, short 109/- to 112/-, American picnics 73/- to 76/- per cwt. LARD—Market remains quiet; American boxes 90/- to 92/-, pails 95/6, Cartons 94/- to 96/-, Irish bladders 100/- to 106/-, Danish 94/- to 96/-, Dutch refused some 86/- to

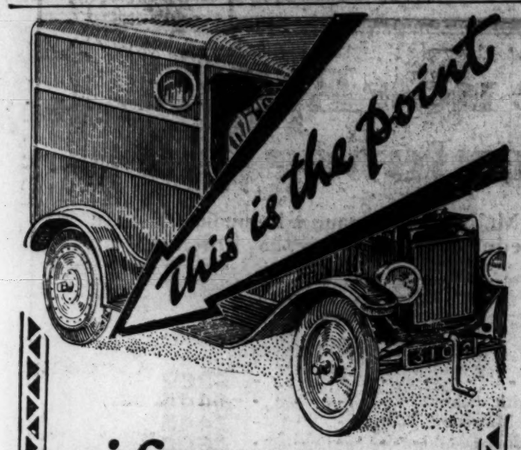

if there is one point about your delivery that gives you any concern it is your back tyres. Your van is probably a very efficient delivery vehicle—your engine may work every day without a 'kick'—your driver the most willing in the world—but—inefficient tyres may spoil all.

MACINTOSH N.A.P's

The Unpuncturable, Unburstable, Non-skid, Shock-absorbing Pneumatics, will make deliveries sure and to time.

N.A.P's will reduce your tyre bill.

Write to-day for the N.A.P. free illustrated brochure, post free.

CHAS. MACINTOSH & CO. LTD.

Cambridge Street, Manchester. Phone: 7174 Central.

35 Westland Row, Dublin. Phone: 150 Dublin.

Think of this!

PETTER OIL ENGINES START FROM COLD ON CRUDE OIL—OIL WITHOUT ANY ASSISTANCE FROM EITHER PETROL, PARAFFIN, LAMP, OR ELECTRIC IGNITION.

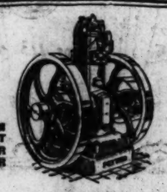

Stationary Engine.

Recent Testimonial from a Printing Works:—

"We wish to inform you that the 14 H.P. Crude Oil Engine you recently installed in our new Works is giving complete satisfaction. We have been able to give it a good test by running 104 hours in 12 days with a varying load which at times was well on the heavy side, and the fuel cost works out at less than 2½d. per hour."

PETTER OIL ENGINES

By means of the Petter Patent Cold Starter these Engines start instantly from cold without pre-heating. Require no petrol at starting and work on Cheap Fuel Oil.

PETTER-LIGHT ELECTRIC LIGHTING PLANTS ARE UNRIVALLED FOR COUNTRY HOME, FARM, SHOP OR FACTORY. PRICES FROM £60.

Petter-Light Electric Plant.

Make your Country Home complete by installing a self-contained Petter-Light Electric Light and Power Plant, the only artificial light fit for human dwellings. Easy to instal and operate. Made in all sizes suitable for any dwelling House from a Cottage to a Mansion.

AWARDED Silver Medal of the Royal Agricultural Society of England, 1923, First Prize Silver Medal Royal (Saltash) Engine Competition, 1924, in competition with leading American and Continental makers, and Over 30 Gold and Silver Medals and Diplomas in International Exhibitions.

Illustrated Catalogues post free to any address or Agent for overseas.

PETTERS LIMITED, OIL ENGINE MANUFACTURERS, 30 Lower Sackville Street, Dublin.

UVECO

is unquestionably the supreme food for

HORSES, CATTLE SHEEP, PIGS AND ALL FARM STOCK

There is only one UVECO. It is sold in bags branded with the trade mark, without which none is genuine. Remember, UVECO is a product—ask for it by name—"UVECO"

UVECO

Ask your dealer, if any difficulty write to:

The Original Cooked Flaked Maize :: :: First and Best

UVECO CEREALS, Ltd., Cunard Building, LIVERPOOL

MANY bicycles look much alike on the surface, it is the inner quality wherein lies the difference—a difference which the first fifty miles on the road reveals.

The Triumph is the quality bicycle, inwardly and outwardly, it will outlast many other machines and every moment of its life will give unfailing service.

Prices from £7 8s. 0d., or 14/- down.

TRIUMPH COMPANY (Ireland), LTD. 12 St. Andrew St., Dublin.

Works: COVENTRY. Agents everywhere in Ireland.

Our latest catalogue sent post free on request.

TRIUMPH

A vast amount of stuffy and sentimental humbug has been uttered in favour of the Gospel of Work.—Mr. G. K. Chesterton.

The Royal Academy banquet will take place in London on Saturday, May 2nd.

RUGBY.

HOSPITALS' CUP—FINAL.

RICHMOND HOSPITAL (12) v. ST. VINCENT'S HOSPITAL (5).

For the fourth time and the second year in succession Richmond Hospital won the Hospitals' Cup, defeating St. Vincent's in the final yesterday at Donnybrook by 4 tries to 2 goals (one penalty)—12 points to 5 points.

The winners well deserved success. They had three-fourths of the game, and crossed the Vincent's line on four occasions, while their own was only crossed once. Although Richmond were always the better side, interest was sustained to the end, as Vincent's held the lead to within a quarter of an hour of full time, and were never more than four points to the bad.

James, on the Richmond left wing, was the best back on the field; whenever the ball came his way he showed fine pace and determination. Lyons did excellently in the centre; O'Neill and Murray combined well at half the latter appearing quite at home in the outside position. The forwards played a good, dashing game, Brosnan, O'Neill, and Bodkin being very prominent.

Silke and Bermingham were the best of the Vincent's backs, and forward Fogarty, Culhane, and Liddy most caught the eye.

Richmond attacked from the start, but very early Morris picked up in his own twenty-five and ran clean through to score under the posts, and Silke added the extra points. Richmond continued to press, but the interval had just arrived when England broke through for a try, which was not converted. Richmond pressed in the second period, but it was well advanced before the ball came to James from a fine movement across the three-quarter line, and, running strongly, he scored far out, the kick at goal failing. A penalty goal landed by Silke put Vincent's two points ahead, but O'Neill, Murray, and James combining well, the latter forced his way over for a second try. The kick went wide, and Richmond led by one point. Just before the end J. O'Neill scored from a forward scramble, and again the kick failed. Result:—

Richmond Hospital—4 tries (12 points).
St. Vincent's Hospital—2 goals (1 penalty) (8 points).

Teams:—

Richmond Hospital—W. G. Lyons; M. James, H. England, D. Lyons, M. O'Toole; G. O'Neill, P. Murray; M. Brosnan, M. Bodkin, J. Bahin, P. Kelly, T. Griffith, J. Owens, J. M'Intyre, J. O'Neill.

St. Vincent's Hospital—J. M'Gilligan; T. Morris, J. Silke, J. M'Iver, H. Conway; F. Early, C. P. Bermingham; A. J. Culhane, J. Liddy, J. N. Cronin, J. M'Andrew, W. P. Lapin, L. Kennedy P. Keary, E. Fogarty.

Referee—Dr. De Courcy Wheeler.

JUNIOR LEAGUE—FINAL.

LANSDOWNE 2nd (17) v. DUBLIN UNIVERSITY 2nd (12).

The final of the Leinster Junior League was decided at Lansdowne road yesterday, before a small attendance. The game, play in which fluctuated considerably, resulted in a win for Lansdowne second string by 1 goal and 4 tries to 4 tries.

The play was rather scrappy and many promising movements broke down through bad handling. Lansdowne, though playing against the wind at the outset, led off by an attack, and McFerran ran well on the left, to enable Delap to cut through for the opening try, which B. F. Barrett just failed to improve on. The Trinity backs then looked dangerous, and Cherry and Baker were almost in. Then from a loose scramble I. S. Barrett equalised for Trinity, Bingham just failing to convert. M'Intosh made an opening for Cherry, who raced over from half-way. Bingham hit an upright with the kick, and Trinity led by 5 points. The students now played up better and went further ahead when Studdert made an opening for Baker, who showed speed and cleverness in cutting through, to score in the right. Bingham's kick just failed and Trinity led at the interval by 6 points.

On resuming Lansdowne attacked, but Trinity came back, and, profiting by a Lansdowne knock-on, Cherry picked up and scored behind the posts, Bingham missing a "sitter." Lansdowne improved, and after Delap had dropped at goal and hit an upright, Conroy gathered the rebound and scored, but R. F. Barrett missed from an easy position. Then, from a kick ahead, the bounce favoured Ludendorf on the line, and he grounded behind the goal, for Barrett to add the points. Only a point behind, Lansdowne kept up the pressure, and from a loose rush the ball went from Lyburn to Rooney, who cut through to score, Barrett failing with the kick. When Robertson got over for Lansdowne's fifth try, which was not improved on, the issue was beyond doubt.

For Lansdowne, Dodds was fair at back, Delap was sound at centre and McFerran very enterprising in the wing. Rooney and Lyburn were a good pair of halves, and Ludendorf, Cairnduff, Conroy and Robertson were the best of a hard-working pack. Ratcliffe fielded and kicked well at back for Trinity. Baker and Cherry showed dash on the wings, M'Intosh was prominent at quin-half, and the best of the pack were Harte, Early, Milmo and Murtagh. Result:—

Lansdowne 2nd—2 goal 4 tries (17 points).
Dublin University 2nd—4 tries (12 points).

Teams:—

Lansdowne 2nd—G. Dodds; R. F. Barrett, H. Y. Robinson, M. V. Delap, W. E. M'Ferran; E. St. Rooney, R. Lyburn; M. Bell, B. Cairnduff, F. Conroy, M. Dunne, W. Ludendorf, H. V. Millar, C. Poulter, J. Robertson.

Dublin University 2nd—S. G. A. Ratcliffe; H. C. Baker, R. P. Bingham, R. H. J. Studdert, J. C. Cherry, M. S. M'Intosh, J. A. Rice; I. S. Barrett; H. H. Deane, E. P. Early, R. W. Harte, D. H. Milmo, D. P. Murtagh, G. W. Pratt, T. C. Williams.

Referee—Mr. C. A. Saville.

LEINSTER JUNIOR SCHOOLS' CUP.

BELVEDERE COLLEGE (3) v. CASTLEKNOCK COLLEGE (0).

After a very hard-fought game Belvedere College defeated Castleknock in the re-play of the Leinster Junior Schools' semi-final yesterday on Lansdowne road by 1 try (3 points) to nil. The Belvedere boys deserved to win, but in Castleknock they had worthy opponents, and the solitary score between the sides about represents the difference in the play. The only score took place in the first half, when O'Rahilly got over for a try for Belvedere, which was unconverted. The second half found Castleknock having the better of matters, and towards the finish they made great efforts to score. The Belvedere defence held sound, however, and they succeeded in qualifying for the final. Result:—

Belvedere—1 try (3 points).
Castleknock—Nil.

Teams.—Belvedere College—D. Mulcahy; N. O'Rahilly, G. Morgan, D. P. Joynt, F. Connell; H. Purcell, R. Staunton; N. Marsh, T. Rondaree, D. Murphy, J. Callaghan, A. Marks, M. Enright, P. O'Reilly, H. Rogers.

Castleknock College—Sapin; Maher, Chevers, Grant, Linnane; Collins, Marsden; Casey, Rice, J. O'Connor, J. G. O'Connor, Maurin, Conan, Herbert, Maguinness.

Referee—Mr. C. P. Stuart.

BRITISH ARMY V. FRENCH ARMY.

The British Army team for the match at Twickenham next Saturday differs in only two instances from that which met the Air Force at Wembley, Captain C. A. Baker and Lieutenant W. F. Browne coming into the side, and Lieutenant R. K. Millar and Captain W. H. Stevenson dropping out. The back division, however, undergoes some alteration; Lieutenant Cass, whose place at full-back is now taken by Captain Baker, fills one of the centre positions, and Lieutenant Loch, one of the centres against the airmen, moves out to the wing.

SCOTLAND v. ENGLAND.

It is understood that the attendance at Murrayfield on Saturday was 63,000, of whom 8,000 were accommodated in the stand. The gross drawings are believed to have exceeded £7,500. This is not a record, as the matches last season between England and Scotland, and between England and Wales both yielded a profit of over £7,900.

PORTORA R.S. v. STRABANE.

On Saturday at Portora, Portora 1st XV. beat Strabane 1st by 3 goals 2 tries (21 points) to nil. In the first half R. R. Birmingham scored a brilliant try for Portora from over the half-way, after G. E. Warren had made a good opening. Otherwise Strabane held slightly the upper hand. Portora crossed over leading 3-nil. In the second half Portora were always attacking, and Birmingham scored two fine tries, both from over the half-way. One of these he converted. Later he scored a clever try from near the 25; W. Sparrow goaled. Warren, in attempting a drop, hit the upright and, getting the ball from the rebound, he dribbled over for a try, which Birmingham converted. The Portora backs gave a fine display, Radle and Birmingham combining very well. The forwards, though the lighter, stuck it out better, and in the second half more than held their own.

PORTORA R.S. 2nd v. SLIGO G.S. 1st.

Played at Sligo on a very heavy ground on Saturday, Portora winning by 2 tries to nil. C. M. Deverell and A. E. Kestings scored the tries. Portora 2nd have not been defeated this season, their line has been crossed only once, and they have scored 109 points against 3 points in the seven matches they have played. The following represented Portora:—R. E. Topp; M. Aitken, A. E. Kestings, J. R. Elms, W. D. Sims; C. M. Deverell, M. H. McLean (capt.), T. G. Wallace, R. M. Griffith, M. T. Porter, V. McCombe, W. R. Galbraith, J. J. Pollock, B. Johnston, P. W. Dickson.

HOCKEY.

TO-DAY'S FIXTURES.

Dublin University v. Railway Union. Mills Cup. College Park, 4.45.

Dublin University—R. A. Heatley; J. H. Tuke, C. Somerville-Large; D. Daly, L. Connell, J. P. Pigot; J. B. Peacock, W. G. Wilson, G. F. West, A. Williams, W. H. Acheson.

R.U. (3.D S.P.U.—W. Leopold; K. Browner, K. Downey; A. Black, W. Chiddick, J. Ryan; T. Browner, C. Sully, V. Sully, H. Sully, B. Leitch.

MAIDS OF THE MOUNTAIN H.C.—Practice to-day at Foxrock at 5.30.

SQUASH RACQUETS.

AMERICANS BEATEN.

The team of American squash racquets players touring England were beaten by the M.C.C. in their initial match at Lord's yesterday by three matches to two. Results:—C. S. Clark (America) beat E. S. Johnson (M.C.C.)—15-9, 18-16, 15-8; M. Hickle (America) beat Lieutenant Halsey (M.C.C.)—15-8, 13-10; Rev. A. Buxton (M.C.C.) beat K. C. Miller (America)—15-13, 13-18, 15-10; M. M. Simpston (M.C.C.) beat A. E. Ells (America)—15-11, 18-17; J. Y. Wignall (M.C.C.) beat E. M. Hickle (America)—16-14, 9-15, 15-9.

THE DAVIS CUP.

The Lawn Tennis Association has issued the following official announcement:—

"The management of the European group of the Davis Cup has again been entrusted by the United States L.T.A. to the International Federation, who, at their meeting held on March 20th, re-appointed Messrs. R. N. Clarke, S. J. McNair, and A. E. M. Taylor to manage the competition in Europe. The following final dates have been fixed for the various rounds:—First round, May 19; second round, June 15; semi-final round, June 14; final of European group, July 28."

DUBLIN AND THE PROVINCES.

DUBLIN.

Drowned in Canal.—A verdict of accidentally drowned was returned at an inquest in Dublin yesterday into the death of Patrick O'Callaghan, aged 51, a draper's assistant, of Clonliffe road, who fell into a Grand Canal lock basin, between Cross Guns and Drumcondra Bridges, at 10 o'clock last Saturday night. O'Callaghan was walking with his brother-in-law, John McCormack, Susanville square, when he fell into the basin. McCormack said that the deceased man was "perfectly sober and correct." The witness did not see his companion fall in, but heard him call for help. The witness could not swim, so he shouted for assistance, and some men came with a lifebuoy. O'Callaghan and himself walked that way at the suggestion of the former.

Isidore Myers Concert.—A complimentary concert to Mr. Isidore Myers, an accomplished local vocalist, will take place in the Metropolitan Hall, Lower Abbey street, to-morrow night at 8 o'clock. The programme will include Messrs. Isidore Myers, W. Comerford, H. Glynn, A. J. O'Farrell and Joseph O'Neill; and the Misses Dina Copeman, May Doyle, Mabel Home and Stella Myers. The concert has been arranged by the Rathmines and Rathgar Musical Society.

Missionary Lecture.—It is announced in our advertisement columns that Mr. A. Stuart McNairn, F.R.G.S., General Secretary of the Evangelical Union of South America, will lecture this evening at 8 o'clock in the Metropolitan Hall, Lower Abbey street, Dublin, on "The Children of the Sun" (Missionary Work in Peru). The lecture will be illustrated by lantern pictures. The meeting will be open to all.

"Careers for Women."—The annual meeting of the Irish Women Citizens' and Local Government Association will be held at 5 Leinster street this evening at 8 o'clock. The President, Lady Dockrell, will take the chair, and Miss Fitzgerald, Secretary Dublin University Graduates' Association and Assistant Librarian Royal Irish Academy, will speak on "Careers for Women."

PASSENGERS BY B. AND I. LINE, VIA LIVERPOOL.

ARRIVALS:—T. Oliver, Mr. and Mrs. J. V. Jones, W. G. Fleet, H. McGarry, J. C. Dalton, J. P. Hooper, Mrs Ellis, J. Curran, Mrs. Edwards, E. Newley, H. M. Dockrell, J. Mallon, M. Mallon, R. Mallon, E. Robinson, M. Vantel, M. Tolkin, L. Freeman, Mrs. Cook, H. Cuddy.

DEPARTURES:—A. H. Dawson, Rev. Fr. O'Connor, M. Minihan, T. Cassidy, W. M. Elliott, Dr. O'Connor, Miss O'Connor, D. A. Gowan, Mrs. Purcell, W. Ashenhurst, Miss Wall, Miss Hickey, J. Edwards, Major Kirkwood, Mrs. Kemp, Miss S. F. Maxwell, Mrs. Wright, J. McKinley, Mrs. Dalton, Miss Markham, Miss Heatherington, Miss Brindley, Mrs. Caddy, Mr. and Mrs. Blake, J. K. Higgins, R. Early.

CONNAUGHT.

Co. Roscomm Scholarship—Roscommon County Council is offering four scholarships of £50 each, three of which must be in the faculties of arts, science, commerce, engineering or agriculture of University College, Galway, and one in any faculty whatsoever in the same College. The examinations will be held in the University College, Galway, next July, and candidates may also compete for the scholarships founded by the University College, Galway. Whether the scholarships will extend to the third and fourth years will depend on the prograss made by the students.

Wandering Cattle.—The magistrate at Mountbellew (Co. Galway) said that a bill was about to be introduced into the Dail which would give justices power to impose fines of more than 2s. on farmers who allowed their stock to wander on the roads. The law at present limited the fine to 2s. He saw animals wandering every day on the roads in Co. Galway.

LEINSTER.

School Teacher's Tragic End.—The body of Miss Lily Nolan, aged 45, school teacher at Kilcroney, eight miles from Dundalk, was found in the cottage adjoining the school yesterday morning. The remains bore signs of extensive burning. A bottle was lying beside the body, and it is believed that the deceased woman, who lived alone, was lighting the fire with the aid of paraffin oil when her clothing caught fire. She was to have been married next month.

Refreshments for a Wake.—Michael Purcell, labourer, Harristown, Graiguenamanagh, was charged at Thomastown, Co. Kilkenny, last Saturday, with obtaining a quantity of whiskey, stout and tobacco from James Nolan, Graiguenamanagh, by representing that he had been sent for the goods by his employer, who required the drink in connection with her husband's wake. The prisoner was remanded.

ASSOCIATION.

JUNIOR INTERNATIONAL.

IRELAND v. SCOTLAND.

The Selectors of the I.F.A. (Junior Committee) met last night in the Imperial Hotel, Belfast, and selected the following team to represent Ireland against Scotland at Tynecastle Park, Edinburgh, on the 4th April:—Johnson (Linfield Rangers), goal; Holmes (Woodburn), Watson (Crusaders), backs; Reid (Glenavon 2nd), Kirkwood (capt.) (Willowfield), M'Clune (Willowfield), half-backs; Hewitt (Willowfield), Falloon (Crusaders), M'Call (Brantwood), Bothwell (Bangor), and Curran (Woodburn), forwards. Reserve—Geo Gee (Brantwood).

YESTERDAY'S RESULTS.

ENGLISH LEAGUE—DIVISION I.

	Goals		Goals
West Ham United	2	Arsenal	1

ENGLISH LEAGUE—DIVISION II.

Wolverhampton	2	Blackpool	0

ENGLISH LEAGUE—DIVISION III.

Norwich City	2	Merthyr Town	0

BILLIARDS.

SMITH v. FALKINER.

Smith played surprisingly poorly in the initial session of his 16,000 up match against Falkiner, to whom he concedes 4,000 points start, at Sheffield yesterday, and at the interval was 838 behind his points, having scored 859 to Falkiner's 501. Falkiner had breaks of 115 and 259 and Smith 105 and 108. Interval scores:—Falkiner (rec. 4,000), in play, 4,501; Smith, 868.

At night Falkiner had breaks of 145 and 243 unfinished, while the ex-champion failed to score a three-figure break. Closing scores:—Falkiner (rec. 4,000), in play, 5,001; Smith, 600.

NEWMAN v. REECE.

The standard of play in yesterday afternoon's session in the 18,000 match at Burroughes' Hall, London, was in marked contrast to that during the latter part of last week, both Newman and Reece displaying mediocre form. Newman totalled 668, with breaks of 152 (continued from 109), 146, 133 and 87, while Reece in a total of 585 had runs of 127, 88 and 157. Interval scores—Reece (rec. 6,000), 11,865; Newman (in play), 9,662.

Newman totalled 832 to Reece's 432 at night, making breaks of 309, 175 and 146. Reece's only runs were 225 and 55. Closing scores:—Reece (rec. 6,000), 12,417; Newman (in play), 10,500.

BOXING.

INTERNATIONAL POLICE CHAMPION-SHIPS.

On to-morrow and Thursday the second International Boxing Tournament will take place at the Recreation Hall, Phoenix Park Depot. The Irish police on this occasion will oppose the Scottish police. The latter have men with excellent records in Scotland and England, and hope to win fresh laurels in Ireland. Included in their team are W. B. Thomson, Police Champion of Scotland; W. Crookston, runner-up for the Heavy-Weight Championship of Scotland; G. Robertson, winner of many fights; and W. Anderson, the Welter-Weight Champion of Scotland. These are matched against Constable O'Connell, D.M.P.; Gardai Forde, Chase, and Cooper, whose records are well-known in Irish boxing circles.

There will be twenty contests. So the public are assured of good sport on both nights, as in addition to the police contests there will be matches between some of the best known exponents of boxing in amateur circles in Ireland. Special arrangements have been made for seating in the Hall in every respect.

TOM BERRY AND PHIL SCOTT MATCHED.

Tom Berry, the Cruiser-weight Champion, and Phil Scott have been matched to box fifteen rounds at The Ring, Blackfriars, London, on April 20th.

NATIONAL SPORTING CLUB.

Jack Brittain (Leeds) and Billy Shepherd (Sheffield), met in a 15-round contest at Sal. for £50 at the National Sporting Club, London, last night. Results:—

10-Round Contests—Eddie Fraser (Tooting) beat Billy Brown (Barnsley), on points; Dick Donaldson (Stockton-on-Tees) beat Billy Streets (Portsmouth) on points.

12-Round Contest—Johnny Brittain (Leeds) beat Billy Shepherd (Sheffield), on points.

MOTOR CYCLING.

THE RAMBLERS.

The results of the Cruses-Callaghan Challenge Cup Reliability Trial were confirmed at a special Committee meeting last night (subject to any appeal received within four days), as follows:—Premier award (Challenge Cup), G. Cooke (24 Sunbeam). First-class awards—A. Woods (21 New Imperial), 100 marks; W. Brooks (21 A.J.S.), 100 marks; C. Crusse-Callaghan, 100 marks; J. Bush (3½ Norton), 100 marks. Second-class awards—Major L. Waters (14 Francis-Barnett), 98 marks; C. Pearson (34 Norton), 95 marks; Miss Cosslin-Duncan (6 Enfield), 92 marks. Finishers' Certificates—E. O'Sullivan (34 Scott). Team prize was won by Leinster Club: Messrs. Cooke, Woods, Brooks.

Thatched House Fire.—A thatched house occupied by a Mr. Tuite, at Athlumney, near Navan, was destroyed by fire on Sunday morning while the family was at church. It is supposed that a spark from the chimney settled on the roof. The contents of the building were saved by neighbours.

Cruelty to a Horse.—Joseph Hilliard, Tinahely, was fined £4 and costs at Bunclody, Co. Wexford, last Saturday, for cruelty to a horse. The animal was tied to a roadside fence and left without food or water from 2.30 to 11 p.m. The defendant did not appear.

MUNSTER.

Clare Roadside Shooting.—A verdict of death from syncope, following shot-gun wounds, inflicted by some person or persons unknown, was returned at an inquest in Ennis last Saturday into the death of Thomas Clune, an old man, who was shot on the road near his house on March 7 last. The Coroner suggested that there was sufficient evidence to justify a verdict of wilful murder. A hundred pellets of No. 6 were found in the body of the deceased man.

Graves Give Up Bones.—It was complained at a meeting of the Fermoy Rural Council, yesterday, that part of the wall surrounding Ballyhooly Graveyard had fallen down, carrying with it some of the soil, and thus exposing human remains. The village dogs had carried bones away, said a member, who added that he "would not see the like of it in France after the war." Another member said that it "would never do to see the dogs of the country running away with the people's bones," and that the caretaker should be instructed to gather them up. The matter was left to the engineer.

ULSTER.

105 Years of Age.—Our Monaghan Correspondent says that the death has just taken place at Drummons, Scotstown, Co. Monaghan, of Patrick Smyth, at the age of 105 years. He was a great pipe-smoker, and enjoyed good health until the last week of his life.

The Central Criminal Court will resume its sittings in the Green street Court to-day, and the business of the Circuit Court will be continued at the Castle.

NORTHERN IRELAND.

Newry Housing Scheme.—At a meeting of Newry Urban Council yesterday, a tender of £37,733 19s. for the erection of 42 workmen's houses off Chapel street was accepted. The cost *per* house works out at £422. The Surveyor's estimate was £380. Last August the lowest tender received was £460. The houses will be constructed of brick, and will contain two rooms, pantry, and three bedrooms. The Northern Government gave a subsidy of £60 *per* house, and has also given sixty *per cent.* of the cost of labour for drainage works.

Memorial Window to Archdeacon.—A stained glass window in commemoration of the Golden Jubilee of the priesthood of the Very Rev. Archdeacon McCartan, P.P., of Seagoe, was unveiled and dedicated in Derrymacash Roman Catholic Church, near Lurgan, on Sunday. Archdeacon McCartan, ministered in the parish from 1889 to 1920, and his Golden Jubilee in the priesthood was celebrated in 1919.

Shops' Act Prosecutions.—At Enniskillen Petty Sessions yesterday, Wesley Elliott, draper, pleaded guilty to an offence against the Shops Act. His assistants, he said, worked voluntarily after hours in preparation for stocktaking. He was fined 1s. and 18s. costs. In a case against Patrick Goodwin, hairdresser, a man was found on the premises washing his hands five hours after closing time. The defendant was fined 1s. and 18s. costs.

Hunting Accident.—While out hunting last Saturday, Lieutenant Christopher de Bathe, Highland Light Infantry, stationed at Holywood, was thrown from his horse and sustained injuries to his face, for which he received treatment at Victoria Barracks Hospital, Belfast. The horse stumbled at a wall and the officer was thrown.

Grimeless Dungannon.—Judge Linehan was presented with white gloves at Dungannon yesterday. He said that the District-Inspector reported that the district was most peaceful. No criminal or malicious injury cases were listed.

Fire Call from Free State.—Derry Fire Brigade were again called across the border on Sunday, a fire having broken out at the residence of Colonel Bowen, D.S.O., Burt, Co. Donegal. The brigade on arrival found that its services were not required.

Safe Broken Open.—Burglars entered the offices of Messrs. Charnock, Ltd., Scrabo street, East Belfast, last Sunday night, removed a safe to the yard and broke it open. Their reward was £7 10s.

A NURSING ASSOCIATION'S WORK.

The annual meeting of the Rathfarnham and Whitechurch District Nursing Association was held on March 7th. Among those present were:—Miss Brush, Dr. A. Croly, Mrs. Croly, Dr. Ninian Falkiner, Mrs. Hayes, Rev. D. F. Killingley, C. Lyndon, Mrs. O'Nolan, Miss M. Quin, Miss Shaw. In the unavoidable absence of the President, Lady Shaw, the chair was taken by Mr. C. Lyndon, who moved the adoption of the report, which dealt with the three branches of the work—general sick nursing, child welfare and care of tuberculosis patients.

During the year over 3,000 visits were paid by the nurse; while 120 mothers and 327 children under five years old came under regular inspection; £14 were spent in relief of the sick poor, and £14 to provide milk for tuberculosis patients.

In the Mothers' Club there are 53 members, who attended 20 meetings, where lectures were given on "House Craft and Care of Children."

In the Thrift Society there were 39 depositors, the saving among them £125. The annual subscriptions to the Association amount to £56. Grants were received from District Council £100, and from County Council £15, for the promotion of the child welfare and tuberculosis schemes.

Dr. Falkiner proposed the Committee and officers for the present year. A vote of condolence was passed expressing the sympathy of the members with her family on the occasion of the death of Miss Julia Croly, for many years a member of the Committee; and Mrs. Watson, Ballyroan House.

THE LATE MR. JOSEPH ALDRED.

The funeral of Mr. Joseph Aldred (late of the Education Office, Dublin took place yesterday from his late residence, 115 St. Lawrence road, Clontarf, to the family burial ground, Drumcree, Portadown. The large and representative gathering that accompanied Mr. Aldred's remains to their last resting place testified to his personal popularity. The late Mr. Aldred was prominently identified with many branches of sport in Dublin.

The chief mourners were:—Mrs. Aldred (widow), Mrs. Hyde (sister), Miss Hyde and the Misses A. and N. Aldred (neices), Mrs T. Aldred (sister-in-law), Daniel Scully (brother-in-law), Messrs. Joseph, Frank, Bertie and Albert Aldred, and Matthew and James McKenna (nephews).

The attendance of the general public included the Rev. Canon John Connell, M.A.; Messrs. Joseph Ferris, Thomas Cordner, H. Frizell, James McIlveen, James Sands, A. McLearne, Thomas Gardiner, J. Harper, Samuel Hewitt, R. Browne, R. Allen, Charles Elliott, John Wilson, R. A. Walsh, H. Walsh, Thomas Burnett, George Smyth, T. McCloskey, A. N. Farrell, W. A. Mullen, W. Anderson, W. A. Grimason, T. Hyde, James Boyle, H. Mason, R. Waller, E. Trimble, George Corcoran, James Lawrie, Louis Malone, John Brennan, Francis Denvir, Mitchell Denvir, A. J. Coogan, etc.

The National Education Office was represented by Messrs. P. J. O'Duffy, E. J. Brophy, J. Walsh, George Farrell, Laurence Ryan, James J. Kavanagh and Joseph J. Kavanagh.

Wreaths were sent from Mrs. Aldred (widow), Mrs. and Miss Hyde, Mrs. T. Aldred and family, Mr. and Mrs. J. H. Ferris, Mrs. Adams and Mrs. McCoy, "His Colleagues in the Education Office," Wellington Masonic Lodge, 821 the Clontarf Swimming Club, and Mr. and Mrs. Scully.

DUBLIN SHIPPING REPORT.

Wind and Weather—W.N.W. wind, light breeze; overcast and showery.

Coastwise Arrivals—Ss. Slieve Donard, from Holyhead, with goods; ss. Clandeboye, from Rochester, with cement; ss. Isabella, from Newport, with coals; ss. Amy Summerfield, from Garston, with coals; ss. Stainbeck, from Whitehaven, with coals; ss. Slieve Gallion, from Holyhead, light.

Foreign Departure—Ss. Castaleria, of Santander, 1,121 tons register, Captain Arimala, for Glasgow, with a cargo of iron ore and staves.

Coastwise Departures—Ss. Slieve Gallion, ss. South Stack, for Holyhead, with goods; ss. Brier, for Heysham, with goods; ss. Maple, for Glasgow, with goods; ss. Patricia, for Cardiff, with goods; ss. Peviol, for Silloth, with goods; ss. Lady Louth, for Liverpool and Birkenhead, with live stock and goods; ss. Carrowdore, for Manchester, with porter; Jane (schooner), for Conash's Quay, with scrap iron; m.v. Garlandstone, for Cardiff, with burnt ore.

Thousands of ladies keep a box of Martin's pills in the house. Those who use them recommend them, hence their enormous sale. Price 5s. Sold by all Chemists and Stores; or post free from Proprietors, Martin, Chemists, Southampton.—(Advt.)

Don't get Influenza—Get Wincarnis.

THOUSANDS of people are falling victims to this Spring scourge. There is no reason why YOU should. Build up your health, protect yourself against influenza and influenzic colds by taking WINCARNIS, "The Wine of Life."

WINCARNIS will give new vitality to your system. It will support you against the worst winter weather and winter ailments, repair wasted tissue, feed your nerves, assist your digestion, create new blood.

Try this splendid tonic. With the first wineglassful you will at once feel better. Take a short course and you need have no fear of influenza, winter colds, anæmia or debility.

Remember that more than 10,000 Doctors have recommended and prescribed

WINCARNIS "The Wine of Life."

for building up the health after illness. It is simply invaluable in such cases. WINCARNIS contains no drugs and can be taken with perfect safety by young and old alike.

There is life in every drop.

LARGE 5/- BOTTLE SMALL 3/- BOTTLE

Sole Agents:

F. A. WYATT & CO., COMMERCIAL BUILDINGS, DUBLIN

TRAVELLING PLAYERS.

A SUGGESTION FOR IRELAND.

At a meeting of the Irish Section of the Women's International League, held last Friday at the New Hall, Hatch street, Dublin, Miss Sara Allgood gave an interesting address on the dramatic work of the Arts Service League in England. She told how this organisation of enthusiastic young actors, travelling through England and Scotland with their various excuses were put forward by the directors—the strike, curfew, civil war; but now it was the weather. He would imagine that the bad weather would, on the contrary, drive people into the Dolphin. A few years ago the Dolphin was known as the hub of Dublin, but since that it seemed to be at a stand-still. There was for 1924 a decrease of £1,436 in the profits, which would amount to another 4 per cent. for the Ordinary shareholders. Trade could not have been bad enough for such a decrease. It was time for the shareholders to have stock taken and find out why their concern was not progressing as it should. The setting up of the Law Courts in the Castle should have added considerably to the business of the Dolphin.

Mr. Donoghue asked how it was that the Dolphin was not getting the dinners and banquets for which it was once famous.

The Chairman replied to Mr. Kenny that the capital of similar concerns paying 10 per cent. was much smaller than that of the Dolphin. Food prices were increasing rather than decreasing, and, while their food sales had improved, the liquor sales had decreased. He would be the last person in the world to object to a stocktaking by a committee of shareholders. It was true that before the war the Dolphin was the recognised place for banquets, but they could not force the people to come there.

The report and balance sheet were adopted, and, on the motion of Mr. Kenny, seconded by Mrs. Murray, the following were appointed a committee of shareholders to investigate, in conjunction with the directors, the affairs of the company:—Messrs. Kenny, Sterling and Lee.

Sir John Irwin, the retiring director, and Messrs. Kean and Co., auditors, were re-elected.

DOLPHIN HOTEL MEETING.

REDUCED DIVIDEND.

Senator James Moran presided at the thirty-first annual meeting of the shareholders of the Dolphin Hotel and Restaurant Company, Dublin, held yesterday.

The statement of accounts for the year 1924 showed that, after deducting all trade expenses and charges, the profits were £4,085 3s. 3½d., and there was brought forward from last year's account £959 17s. 3½d. After the payment of salaries and fees and income and corporation tax, the balance was £3,403 0s. 10d. This was allocated to paying 6 per cent. dividend on the Preference and 4 per cent. on the Ordinary Shares, both subject to income tax, and £503 was carried forward to next account.

The Chairman expressed the regret of the directors at the death of Miss Nugent, and went on to say that the abnormal wet season of 1924 and, in a lesser degree, the increase of competition had caused a falling off in the trade of the Dolphin, and the adverse weather conditions had caused a considerable reduction in their outdoor catering trade.

There were now evident signs that the country was settling down to business, and a real effort was being made to develop the tourist traffic in a manner that had never before been attempted. The British and the Irish railways and the cross-Channel shipping companies had united and were spending money freely in advertising Ireland as a tourist attraction. The London, Midland and Scottish Company had gone to considerable expense in getting handbooks prepared, and the Great Western Company were also getting guide-books to Ireland. Both companies were working together with regard to the tourist traffic. In America 1,500 banks had started "Save to Travel" branches, and Ireland might hope to get some of that traffic.

Mr. E. J. Kenny, solicitor, said that the Chairman had told the shareholders about the tourist possibilities, but little about the affairs of the company. The least they might expect was to know why they were getting 4 per cent. instead of the 10 per cent. paid by similar businesses in the city. In past years various excuses were put forward by the directors—the strike, curfew, civil war; but now it was the weather. He would imagine that the bad weather would, on the contrary, drive people into the Dolphin. A few years ago the Dolphin was known as the hub of Dublin, but since that it seemed to be at a stand-still. There was for 1924 a decrease of £1,436 in the profits, which would amount to another 4 per cent. for the Ordinary shareholders. Trade could not have been bad enough for such a decrease. It was time for the shareholders to have stock taken and find out why their concern was not progressing as it should. The setting up of the Law

Laura Cornwall.

Messrs. Glaxo,
Dear Sirs,
I feel I owe a very deep debt of gratitude to Glaxo, so am enclosing a photo of my boy. I cannot praise the food too highly. His little limbs are perfectly firm and strong. You are at liberty to use this letter and photograph.
Yours truly,
W.M.A.

Glaxo

"Builds Bonnie Babies"

Airtight 1/6 : 2/6 : 4/6 : 7/6 Sealed Tins
Of Chemists, Grocers and Stores
Glaxo contains no preservatives.

Prescription (Humanised) Glaxo

In Hospitals this specially prepared Glaxo, with a low protein content, has given remarkable results. It is especially recommended for very young, weak, frail and premature babies.

Sold in tins at 1/6 and 4/6

Explanatory Leaflet Free on request

GLAXO (Dept. 166), 56, Osnaburgh Street, N.W.1

IMPROVEMENTS IN CORK.

CITY COMMISSIONER'S PROPOSALS.

AN EXPENDITURE OF £145,000.

The Commissioner for Cork, Mr. Philip Monahan, in an interview yesterday, outlined part of his programme for the improvement of the city by the starting of reproductive works. Cork is at present suffering from a great deal of unemployment, and the proposed schemes would do much to relieve the existing situation.

THREE BIG SCHEMES.

The Commissioner has under consideration three important schemes which, in addition to giving employment, will be of permanent value to the city. The first and most important is the installation of a filtration plant at the waterworks, which will deal with two million gallons per day, and is capable of being easily and cheaply extended. The estimated cost is £25,000.

The second provides for the asphalting of 68,000 square yards of streets at an estimated cost of £50,000. The completion of this work will reduce the scavenging cost, the annual stone bill, and the cost of watering, while giving a much better and cleaner surface.

The third scheme is an expenditure of £70,000 on housing. This money was originally intended for the City Hall. Negotiations are on foot for the purchase of sites, and it is expected that the money will provide at least two hundred new houses.

It is a matter for regret that the preliminaries of schemes of this character take such a length of time, but the expenditure of £145,000 cannot be lightly embarked upon. While the housing money is available it will be necessary to borrow £75,000 for the street scheme and the filtration. At present the banks will only advance money to public authorities for fifteen years at 5 per cent. If money has to be raised from the bank, repayment will be such a heavy annual charge that borrowing for any other purpose cannot be considered.

ISSUE OF STOCK.

The only other method of financing these schemes would be by issuing Corporation Stock. Opinion is sharply divided as to the possibility of raising any considerable sum by this means, but if it is possible to raise £100,000, repayable in forty years, both of these schemes can be undertaken as well as the scheme for the improvement of the quays. The securing of money in this manner might also enable the cattle market scheme to be undertaken.

Most of the preliminaries are now complete, and it is expected that the sworn inquiry will be held next month by the Ministry of Local Government into the application for permission to borrow or issue stock.

DERRY CATHEDRAL.

RENOVATION OF HISTORIC PILE.

Special Services were held on Sunday in Derry Cathedral, where an extensive scheme of repairs has just been completed.

Preaching at the Morning Service, the Primate (the Most Rev. Dr. D'Arcy) reminded the congregation that their offerings were for the Renovation Fund. A few hundred pounds still had to be raised but that was nothing to what they had done. The walls and parapets, the tower and the roof—all the essential parts of that historic building had been put into a thoroughly sound condition. The work had cost £2,000, and a further sum of £2,300 had been spent on reconstructing and enlarging the organ.

The Cathedral, the Primate added, might be described as the spirit of the history of Derry. Its associations belonged, not alone to that part of the country or to their country as a whole, or even the British Isles as a whole, but to the whole world and the general development of human history. It had been shown by recent historians who had investigated conditions under which were fought the wars between France and other Powers, that the conflict which took place in Ireland was not an effort in which the people merely of Ireland or the people of England were concerned, but it was the end of a great conflict which had been going on between rival forces on the Continent of Europe; and in Ireland, at Derry and elsewhere, there was settled a great question which decided the fate of all Europe. That, he thought, had been clearly shown.

Therefore, they in that city occupied a spot of historic interest in the widest sense of the term, and that church stood as a witness of what God had wrought in the past and an expression of their faith as to what He would do in the future.

EMPIRE SETTLEMENT.

BELFAST EMIGRANTS IN CANADA.

ST. JOHN'S, Monday.

A party of 107 immigrants from Belfast and Glasgow arrived here to-day on the steamer Montcalm, *en route* for Western Canada, where they expect to take up farming. Most of them have emigrated under the Empire Settlement Act.

Another party of 85 immigrants from Holland, consisting mainly of agriculturists, has also arrived here on their way to Western Canada.—(Reuter.)

A FAMOUS CIGARETTE AT A NEW PRICE

DE RESZKE American Cigarettes are now reduced in price. This announcement, which will be welcomed by all who appreciate a cigarette of high grade, is made possible by the recent rise in the sterling rate of exchange upon America, in happy conjunction with increased De Reszke output.

American — De Reszke AMERICAN Cigarettes, of precisely the same high quality as before, and of the same fine tobacco as the Hand Made "De Luxe" brand, are now sold at the following REDUCED PRICES:—
10—9d. 25—1/10 50—3/8 100—7/4

Hand Made American — The new De Reszke AMERICAN DE LUXE are guaranteed Hand Made and are packed with special care, each box being encased in a transparent protective wrapping. Thus freshness is ensured and preserved. Prices are the same as those hitherto charged for De Reszke American:
25—2/1 50—4/2 100—8/2

Hand Made Turkish — The renowned De Reszke TENOR Cigarettes, as well as the other Turkish sizes, are also guaranteed Hand Made and are now packed with the same protective wrapping. Prices:—
10—1/3½ 25—3/2 50—6/1 100—11/9

Egyptian — De Reszke EGYPTIAN BLEND, unsurpassed for value, are still sold at
20—2/- 50—5/- 100—10/-

(*Your indulgence is craved if here and there in the rush of orders, you cannot obtain the new packings for a few days. Meanwhile the old packings are still at your service.*)

De Reszke
The Cigarette for the Few

This gold seal—"Hand Made"—is affixed to all boxes of De Reszke Turkish & American De Luxe Cigarettes

J. MILLHOFF & CO. LTD, 86 PICCADILLY, W.

RECITAL BY MISS RHODA COGHILL.

REMARKABLE TECHNIQUE.

Miss Rhoda Coghill, whose career as a prize-winning competitor in the Feis Ceoil and other tournaments dates from the days when she appeared almost as an infant prodigy, has come to the recital-giving stage, and claims notice as a pianist of full accomplishment. In a recital at the Abbey Theatre, Dublin, last night Miss Coghill had the co-operation of Mr. John Woods, a young baritone, who also has had an exceptionally successful career in competitions; and between them, the two artists attracted a keenly interested audience.

Miss Coghill's programme contained the Brahms Sonata in F Minor; César Franck's Prélude, Chorale et Fugue, and a group of smaller, modern pieces. The group comprised four works of extreme difficulty—"The Lone Wreck" (William Baines), "What the Minstrel Told Us" (Arnold Bax), "Berceuse" (Gabriel Fauré), and "Triana" (Albeniz). Examples of Chopin and Schumann were included as *encore* responses.

Within this broad range ample opportunity was afforded the audience to appreciate Miss Coghill's extraordinarily competent technique. No combination of notes, in whatever speed or complexity, seems to defeat her fingers. Powerful wrist work was also displayed. Her performances last night were surmountings of every variety of test for piano-technique.

Mr. Woods was husky before he had gone far in his performance. No doubt, a cold was affecting his voice. Despite that handicap, however, it was easy to tell that he has a feeling for style, and knows how a song should be sung. His programme comprised songs from Somervell's "Shropshire Lad" cycle, and Ulster airs set by Mr. Hamilton Harty.

SHOP'S SAFE ROBBED.

Yesterday morning the door of the safe at the licensed premises of Mr. Patrick Doyle, 1 Upper Clanbrassil street, was found open, and a sum of money, amounting to about £90, had disappeared On examination, the doors of the premises were found properly locked, and the windows were intact. The method by which the premises had been entered remained a mystery. Another interesting point was that none of the stock of liquor in the shop had been touched. The police are investigating the matter.

DUBLIN THEATRES.

MELODRAMA AT THE GAIETY.

Last night, at the Gaiety Theatre, a play new to Dublin, "The Rat," was presented by Mr. David L'Estrange. It is of a class that has recently been common enough, in which a distinctly objectionable type of humanity is endowed by the playwright with abnormal qualities for good and evil, which constitute him a hero in surroundings of an artificial, not to say squalid and uncanny kind. The story turns on the proclivities of the eternal feminine, in this case "Odile" (Miss Kathleen Saintsbury), who is a devoted slave in her reverence for an Apache, known as "The Rat" (Mr. P. V. Owen), who is as clever and implacable as he is the source of fascination to the women. His visit to the "White Coffin" Cabaret, in Montmartre, is followed by the prompt and impulsive admiration of all the somewhat unseemly female frequenters. They all fail, however, to overcome his indifference, except the simple, untutored "Odile," who contrasts strangely, indeed, with her surroundings. She is an orphan, who has received the shelter of a home from the Rat's mother, and who, on the death of her benefactress, filled her place with maternal solicitude. For this unselfishness she receives but scanty gratitude.

The appearance of Zelie de Chanmet, a lady of "Society," on the scene sets up a series of dramatic situations, for she is fascinated by the Rat with all his savagery. The whole plot from this on is, frankly, comparable to old Queen's Theatre melodrama, diluted here and there with a touch of genuine pathos, as in the cleverness with which the author contrasts the characters of the two predominating parts. These two parts are very well played. Miss Saintsbury is befittingly gentle, unaffected and earnest, and was conspicuously good in the second and final scenes. As the Rat, Mr. Owen was, perhaps, at moments unduly rough and boisterous, but, then, his character is a blending of the conventional coster of commerce and an emotional Bill Sykes. Another well-played part was the Zelie de Chaumet of Miss June Meredith.

On the whole, the performance met with a favourable reception, and the leading artists were recalled.

THEATRE ROYAL.

A good variety programme was presented to the audience at the Theatre Royal last night. Wilkie Bard, by his impersonation of "The Turkish Bathman," afforded his audience much amusement. Arthur Lucan and Kitty McShane received a cordial welcome on their appearance in a comedy sketch, "Come Over." Yost, and his lady assistant, as quick artists in grotesque clay-modelling, were greatly appreciated, as were Lapp and Habel in their laughable conjuring act. A very pleasing musical performance was that in which the Sisters Lee appeared. Their singing of old songs and their playing of the harp and the piano was admirable. Scott Gibson, a Scottish comedian, tells some funny stories about himself and his compatriots. May Stevens sang and acted agreeably.

OLYMPIA THEATRE.

The musical revue entitled "The Real Stuff" was presented by A. E. Smith in the Olympia Theatre last night. George Hyam, who was the comedian, added to his stock of jokes some comic songs. Among the vocal contributions were songs by Edward Barrie and by Chick Hyam and Doris Jefferson. The Real Stuff Girls contributed lively choruses and the Four Clips were applauded for their acrobatic dancing. Harry Wray was an artiste who shared largely in the favours of the audiences, especially when he appeared as a dancer. Frankie and Daisy were also good dancers, and other performers who were commendable included Ethel Colyer and Ladd West.

QUEEN'S THEATRE.

"Kisses and Kandy," a new musical production by Vemtom Swifte, at the Queen's Theatre this week, runs very much on the accepted lines of these entertainments. There is just sufficient plot to form material for some comedy work by Dan Boylat. The whole is staged in eleven scenes, which are full of tuneful songs, dances, and lively chorus work. Some of the settings are very effective; the scene on board a liner and Toy Land were especially pleasing. In addition to the good work of Dan Boylat, the Sisters Jones contribute dancing, as also do the Chicargo Kids, the Six Starline Girls, and the Kandy Girls. Some breezy selections by Stanley's six brass instrumentalists were much enjoyed.

RESIGNATIONS WANTED.

ROSCOMMON CHALLENGE TO REPUBLICANS.

The North Roscommon branch of Cumann na nGaedheal met yesterday at Croghan and passed a resolution calling upon Count Plunkett and Mr. Gerald Boland, the two Republican members who were returned at the general election in 1923, to resign, as they "no longer represent the views of the people of Roscommon."

At the recent by-election in Roscommon the Cumann na nGaedheal candidate was returned by a big majority. Count Plunkett was first returned for the constituency in 1916.

CENTURY-OLD CHARITY.

APPEAL FOR SUBSCRIPTIONS.

In the report which was presented yesterday at the one hundred and fourteenth annual meeting of the Trustees and Governors of the Old Men's Asylum, Northbrook road, Leeson Park, Dublin, regret was expressed that an institution of this kind, capable of housing twenty-eight inmates, should have to limit the number to sixteen or seventeen. The Trustees and Governors earnestly appealed to the charitable public to subscribe to this asylum, which was doing such magnificent work, in order to enable them to make full use of the available accommodation. The institution was established in 1811, and commended itself especially to the Protestant merchants and traders of Dublin as deserving of their support.

It was greatly regretted that the subscriptions and donations for the year showed a reduction of over £200.

Mr. Arthur H. Seale, who presided, in moving the adoption of the report, said that money had been extremely tight, and it was very hard to get subscribers. He thought that every effort had been made to obtain subscribers, and they must only hope that the present year would be more active for business.

The Rev. A. E. Hughes, M.A., moved that the asylum was worthy of support. He considered that it was one of the most excellent and best-managed institutions in Dublin. For this splendid condition they must thank their matron, Miss J. H. McMunn, and their secretary, Mr. T. V. Shellard.

SQUABBLE IN CORK.

CURIOUS COLLECTION OF EXHIBITS.

At the Cork District Sessions yesterday eleven summonses were heard between residents in Broad lane for assault and abuse. The parties concerned were the families of the O'Callaghans, the O'Sullivans and the McCarthys, and amongst the articles produced as weapons which it was said were used during the squabble were a large stone, a sweeping brush, a headless statue of Charley Chaplin, hair which was alleged to have been torn from some of the parties, and a quantity of broken glass.

John O'Sullivan, who referred to the O'Callaghans as "the attacking party" and to his own family as "the defending party," described how Annie O'Callaghan used a brush to "cover the attack of her party."

The Justice said that the incident was a discreditable fight between families. Annie O'Callaghan was fined 20s. and 7s. 6d. compensation for breaking glass, and all the other cases were dismissed.

ANCHOR LINER ASHORE.

Lloyd's agent at Port Sudan telegraphed yesterday that the British steamer Macellia is ashore on the North-east corner of Wingate Reef, off Port Sudan. There is 18 feet of water in No. 1 hold. The passengers have been safely landed.

The Macellia, 5,156 tons, is an Anchor liner on a voyage from Bombay for Liverpool and the Clyde.

ARREST IN A POST OFFICE.

MAN WITH FREE STATE MONEY ORDERS.

AUTOMATIC PISTOL FOUND.

Recent raids on post offices in the Free State were mentioned in the Belfast Police Court yesterday, when a tall, well-dressed young man, whose name was given as William D. Riley, or Arnold Yew, was put forward. There were four charges against him:

(1) Larceny of postal orders, the property of the Postmaster-General of the Free State.

(2) Being in possession of same, knowing them to have been stolen.

(3) Being in possession of one automatic mauser pistol and twelve rounds of .320 ammunition for same, contrary to Section 1, Firearms Act, 1920.

(4) Having in his possession or under his control firearms, to wit—one automatic pistol and twelve rounds of ammunition, with intent by means thereof to endanger life or enable others to do so, contrary to Section 4, Explosive Substance Act, 1883.

District Inspector Armstrong said that this was a case in which a number of post offices were raided in the Free State, and the prisoner was found in Belfast cashing Free State postal orders.

Constable M'Clean deposed that while on plain clothes duty in York road at about 5 p.m. on Saturday, he observed a man (the accused) on the road whose movements aroused suspicion. He was kept under observation and was seen to enter Jemmymount Post Office, and in a few moments an assistant made a report to witness. The witness entered the office and interrogated the prisoner, who was standing at the counter, and a number of postal orders were handed to him by the postmistress. On searching the prisoner he found on him seven rounds of .320 ammunition and £133 0s. 8d. in notes, silver and copper. The postal orders numbered fourteen, and others were found later. When charged, the prisoner asked: "Is it an offence to have ammunition in Ulster!" The witness went to an hotel where the prisoner had stayed, and got from the "boots" a suitcase, in which were an automatic pistol, five rounds of ammunition, and a date stamp of the Free State Post Office bearing the words, "Prosperous (Sallins) Post Office."

District Inspector Armstrong asked for a remand until March 30th, in order to receive instructions as to whether they would go on with the case or hand the prisoner over to the Free State.

Prisoner—May I have something to eat? I am at present depending on the charity of the constables. I have had nothing but bread since Saturday night—bread and buttermilk. I want a change, especially if I have to get used to this sort of life.

Mr. Toppin, R.M.—Do you oppose bail, Mr. Armstrong?

The District Inspector—Yes.

Prisoner—I have no money. If I had I would have had a solicitor.

The prisoner was then removed in custody.

DANCE MUSICIANS' UNION.

FIRST ANNUAL DINNER.

Presiding last night at the first annual dinner of the Irish Dance Musicians' Union in the Metropole Restaurant, Dublin, Mr. A. Verso Napper proposed the toast of the Union. He said that the primary object of their Union was to protect the commercial and industrial interests of their members. Secondly they were "out" to promote and maintain the dignity of the musical profession.

It was their intention to organise in Dublin a permanent orchestra. Many people were under the impression that dance musicians were mere dance musicians, and nothing else; but that was a very erroneous idea. It would also be their aim to see that public dances were promoted on proper lines, and that their members were not engaged in dances that were improperly conducted.

Mr. George Smith, replying to the toast, referred to the progress of their Union. He said that it was difficult to realise that a few months ago the lot of the Dublin dance musician was really a chaotic and disordered one. It was the duty of every dance musician in Ireland to give the Union his wholehearted allegiance and support.

Mr. P. J. Boyle said that it was on the public that they relied, and their duty was to ensure a high moral tone in the places in which they assisted. There were places in Dublin that were certainly a disgrace, and he believed that if they were in the City of Constantinople they would bring a blush of shame to the cheeks of any decent Mahomedan. On the other hand, there were reputable halls that did not get the support they deserved.

Mr. W. A. Manahan, in proposing the toast of the Committee, said that complaints had been received regarding the employment of "foreign" bands in the South of Ireland.

Mr. Boyle replied that as long as their Union was actively supported no "foreign" band would dare to show an instrument in Dublin.

DUBLIN DISTRICT COURT.

STREET "HOLD-UPS."

MAGISTRATES TAKING MORE LENIENT VIEW.

(BEFORE MR. E. A. COLLINS, K.C.)

A fine of £3 was imposed on Patrick McGee, draper's assistant, 4 Upper Sherrard street, for assaulting Patrick Bray, by presenting a revolver at him, and for being in possession of a revolver. Bray said that on the night of March 21st last, the accused man stopped him in Upper Gardiner street, and presented a nickel plated revolver at him. The accused man said—"You are a Jew, and I would shoot every Jewman in Dublin." The witness denied that he was a Jew. The prisoner walked away, but the witness noted where he went, and had him arrested later.

When the police arrived they could not find the revolver. McGee said that he had not had a gun in his hand since 1922.

The accused man was detained until the rising of the Court, and find £3, Mr. Collins remarking that District Justices were taking a more lenient view of these cases now.

DUPED SERVANT GIRL.

A sentence of six months' imprisonment, with hard labour, was imposed on James Carew, aged 35, no occupation, Kingsland parade, South Circular road, Dublin, for obtaining £30 by false pretences from Mary Flaherty, a domestic servant, Leinster road. The prisoner had promised to marry the girl, and she, believing him to be single, had "kept company" with him for two years. She had given him £29 to buy furniture and £1 to buy tickets for Liverpool, where they were to be married. It transpired that he was already married. The magistrate said that the accused man acted wisely in pleading guilty, as a judge and jury would have imposed a heavy sentence. The case, he said, was a bad one.

ALLEGED STOLEN CLOTHES.

James Davis, aged 17, and Michael O'Neill, aged 21, no home, were remanded until next Thursday on a charge of breaking into and entering a drapery shop last Friday night and stealing two suits, two overcoats, two sheets, four mufflers, two pairs of socks, and other articles, of a total value of £16. They were arrested on Leopardstown race-course wearing the stolen clothes.

DUBLIN PRESBYTERIAN SYNOD.

At the meeting of the Dublin Presbyterian Synod last night the Clerk submitted the nominations of Presbyteries for the office of Moderator for the year. A majority nominated the Rev. R. K. Hanna, B.A., Adelaide road Church, Dublin, and he was appointed unanimously.

The service was conducted by an ex-Moderator, the Rev. J. J. Macauley, B.A., Christ Church, Rathgar. After Communion, sympathetic references were made to the death of the Rev. J. D. Osborne B.A., of Boyle, who had been elected Moderator of the Synod for the year.

This week we're the latest addition to Icilma Cream presentations. The Bouquet perfume has a green and silver label. Magnolia has a green and gold label. Call for a jar to-day, it will be a charming addition to your dressing table.

The value of the Ebb Tonic water from the Icilma Springs as an aid to Beauty is proved by its presence in Icilma Cream guaranteed.

World's finest Face Cream
now in New and Beautiful Jar

Icilma Cream, the famous beautifier, is now offered in an artistic modern Jar of green frosted glass. And with choice of two perfumes.

ICILMA CREAM

The woman of to-day demands the most up-to-date style in her clothes, her amusements—her toilet articles. So Icilma Cream has shed its dress of 1900, and now appears in an *artistic frosted green glass jar*—a modern jar worthy of the cream.

Icilma has a record of 25 years as the world's leading toilet cream. To-day it is *better than ever. Non-greasy* Icilma is the only cream with a real reason—the only cream to contain the skin-stimulating water from the Icilma Springs.

Used regularly, this delicate cream *cleanses, beautifies and protects. Vanishes* perfectly. The best possible powder base. Cannot grow hair.

CHOICE OF PERFUMES

And the *final* touch is the perfume. Hitherto there has been that glorious elusive fragrance, famous as ICILMA BOUQUET. To-day, milady has the *choice of two perfumes*, for we have added another distinctive and delightful perfume—MAGNOLIA—which many of you will learn to love. But *prove it for yourself*—that's the best way—your chemist stocks it.

About MAGNOLIA specially.

This new perfume was produced after countless experiments to find an alternative perfume *worthy* of Icilma Cream. MAGNOLIA has that quality which is characteristic of all the best perfumery.

..... Quite Free .....

Send a postcard for free samples

You can test this wonderful cream—and choose which perfume you prefer—*quite free.* On receipt of a post-card bearing your name and address we will send you trial tubes of Icilma Cream—one perfumed with *Bouquet* and the other with *Magnolia.* Stamp postcard with 1d. stamp, or if envelope used, sealed or unsealed, 2d. stamp required, and please write clearly

(CAPITAL LETTERS)
Int. Icilma Trading Co., Ltd
(Dept. 80.)
37-45, King's Road,
St. Pancras,
London, N.W.1.

Post to-day

Your chemist has stocks of Icilma Cream in New Jar and both perfumes

Icilma Cream

Price 1/3 per jar—at your chemist.

Use it daily and look your best

DAIL EIREANN COURTS.

THE CARDEN ESTATE.

(BEFORE MR. COMMISSIONER KENNY.)

Various matters relating to the estate of Sir John Carden, Co. Tipperary, arose on a motion by a number of applicants forming an Advisory Committee, to whom the estate was sold by Sir John Carden for £50,000. The Committee consisted of John Egan, Richard Meagher, Thomas Maher, Michael Meagher, James Shelly, John Larkin, William Armitage, Michael Cahill, and William Meagher, all of Templemore. The Committee was to carry out the allotment of the land, and this was done to numerous persons to whom allotments were made. The applicants now applied for an order of the court that the account of their dealings with the estate, the moneys received and expended by them, the statement of their allotment of the land, the sales of land and other property on the estate, the statement of the balance of the property remaining on their hands, and a report of the chartered accountants, Messrs. Kennedy and Crowley, on the management and distribution of the estate be accepted and confirmed by the court; further, that the applicants, other than William Meagher, be declared entitled to receive out of the funds to the credit of the estate such sums as the court might think fit for their work in connection with the administration of the estate. They also made an application as to provision for costs.

Objections with regard to some of the dealings with the estate by the Committee were raised by John Ormonde, Whitefield, Templemore, and William Harrahill, Drom, Templemore, on their own behalf and on behalf of other allottees.

Sergeant Hanna and Messrs. E. Lupton, K.C., and T. F. Bacon (instructed by Mr. James A. Meagher) appeared for some of the applicants; Mr. C. Davitt (instructed by Mr. A. C. Houlihan) for John Egan (applicant); Messrs. W. G. Shannon, K.C., and R. F. Holmes (instructed by Mr. L. J. Ryan) for William Meagher (applicant); Messrs. A. K. Overend, K.C., F. M. Fitzgerald, K.C., and F. Kingsmill Moore (instructed by Mr. William Dwyer) for John Ormonde and William Harrahill.

Some of the arguments having been heard, the further hearing was adjourned till Monday.

WATERFORD EX-SERVICE MEN.

PROTEST AGAINST UNFAIR STATEMENTS.

At the annual meeting of the Waterford branch of the Irish Section of British Ex-Service Men,

Mr. W. P. Walker, Chairman of the Irish Executive of the Legion, said that great publicity had been given in certain quarters to alleged victimisation of Irish ex-Service men by the Free State Government. The Legion Executive had examined the charges for a considerable time past, and up to the present had not discovered a single case that could be proved by definite evidence. The Legion Executive thought that very unfair, and they objected to any individuals or associations, through the Press or at public meetings, making unsupported charges against the Government.

Regret was expressed that ex-Service men resident in the Free State were at present excluded from participating in the Empire resettlement (Colonial) scheme, but Mr. Walker expressed the hope that the matter would be adjusted in the near future.

The statement of accounts showed a credit of £1,231 in favour of the Waterford branch.

THIS WEEK'S AUCTIONS OF FURNITURE AND FINE ARTS.

TUESDAY.

73 Middle Abbey street (J. Allen and Son); 9 and 10 Bachelor's Walk (Hill and Son); 29 Bachelor's Walk (J. H. Cox); Vevay House, Bray (A. J. Keogh); 6 Upper Ormond quay (Bennett and Son); Ballysheehan, Cashel (R. and J. Wilkinson); 90 Moyne road (Wm. Montgomery and Son); St. Finda, Sandford road (Dockrell Ltd.).

WEDNESDAY.

6 Upper Ormond quay (Bennett and Son); Vevay House, Bray (A. J. Keogh); Breaghwy, Castlebar (Jas. Cowan, Knockroe, Claremorris) (and following days); 22 Edenvale road, Ranelagh (W. E. Brown and Co.); 30 Merrion square, Dublin (Batterbury and Co.).

THURSDAY.

Vevay House, Bray (A. J. Keogh); 66a Upper Beechwood avenue, Ranelagh (J. Allen and Son); 3 Mountjoy street (W. J. Holden and Son).

You can order Kraft Cheese without seeing or tasting it

—it is always the same, that's why. The rich, mellow, full-cream, flavour never varies, big piece or little piece, next week or next year. Buy it when and where you like, Kraft Cheese can always be relied on for quality and flavour.

Choice, mellow cheeses, are specially blended to give the flavour to a nicety—and pasteurisation ensures perfect purity.

Kraft Cheese has no rind. It is cheese all through. Tinfoil protects it in the shop, so you always get it *clean.*

Kraft-MacLaren Cheese Co., Ltd., Aldwych House, Aldwych, London, W.C.2.

Kraft Cheese

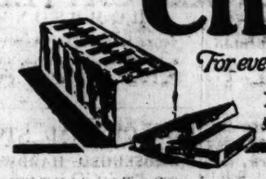

For everyone, every day.

By weight from your Provision Dealer

FINEST PROCURABLE

Spey Royal SCOTCH WHISKY

W. & A. Gilbey Ltd

The Manchester and District Irish Distress Fund Committee announces that the fund has now been closed, and that the total amount subscribed, £339 6s. 6d.—less expenses—has been allocated as follows:—The Archbishop of Tuam, £150; the Archbishop of Armagh, £75; the Archbishop of Cashel, £50; the Lady Dudley Relief Fund, £75; and the "Save the Children Fund," £23 16s. 6d.

It is officially announced that Major and Brevet Lieutenant-Colonel C. J. Pickering, C.M.G., D.S.O., has been promoted to command the 2nd Battalion of the Duke of Wellington's Regiment (West Riding) in place of Lieutenant-Colonel and Brevet Colonel C. L. Smith, V.C., M.C., who has been placed on the half-pay list on account of ill-health.

PUBLIC AMUSEMENTS.

GAIETY THEATRE.
To-night at 7.45. Matinee Wed. and Sat. at 2.30.
Milton Rode & Fred Warden present by arrangement with IVOR NOVELLO,
THE RAT.
THE STORY OF AN APACHE.
Direct from the Prince of Wales's Garrick Theatre.
INCIDENTAL MUSIC BY IVOR NOVELLO.
PRODUCED BY CONSTANCE COLLIER.
Monday Next—Farewell Visit of
J. A. E. MALONE'S COMPANY IN
PETER PAN.

OLYMPIA THEATRE
(LATE EMPIRE).
TWICE NIGHTLY ..... 7 and 9.
THE MUSICAL REVUE.
"THE REAL STUFF."
Up-to-Date Revue, with a round of merriment.
AN ALL-STAR CAST includes
GEORGE HYAM, the Popular Comedian.
Box Office, 11-4. 'Phone, 3908.

ABBEY THEATRE.
TO-NIGHT (TUESDAY) and FOLLOWING NIGHTS at 8 p.m. MATINEE SATURDAY, 2.30.
SPREADING THE NEWS.
A Comedy in One Act, by LADY GREGORY.
THE SHADOW OF A GUNMAN.
A Tragedy in Two Acts, by SEAN O'CASEY.
Booking at Theatre ('Phone 3268), at Clery's, Lower O'Connell street, and "Universal Bureau," Iona Laoghaire.

QUEEN'S THEATRE.
7.30 and 9. ..... 6.30 and 9.
VEMTOM SWIFTE presents
"KISSES AND KANDY."
Swifte Show of Spice, Speed and Sparkle,
Featuring
DAN BOLYAT
STANLEY BRASS SIX, JUNE SISTERS,
And Company of 35 Artistes.
Booking Office open from 11 a.m. 'Phone 3016.

PRINCESS, RATHMINES.
MARY PICKFORD IN
"ROSITA."

THE METROPOLE.
TO-DAY AT 2.45, 5.55, 7.5, and 9.15.
COLLEEN MOORE and KENNETH HARLAN, in
"WHITE MAN."
A Story of Romance and Adventure in the Primitive Jungle of Darkest Africa.
Preceded by the Third of the Famous Music Master Series, "MENDELSSOHN,"
Introducing "Spring Song," "Consolation," "On Wings of Song," "Wedding March."

THE GRAFTON
EBEN DANIELS and ANTONIO MORENO, in
"THE EXCITERS."
ALSO
"ACROSS THE WORLD BY ZEPPELIN."
Historical Record of the Construction, Trial and Voyage of the American ZR 3.

GRAND COMPLIMENTARY FAREWELL CONCERT
TO
MR. ISIDORE MYERS
(Prior to his departure for Vienna),
METROPOLITAN HALL,
LOWER ABBEY STREET,
TO-MORROW (WEDNESDAY), 25th MARCH,
At 8 o'clock.
This Concert will be given under the auspices of THE RATHMINES AND RATHGAR MUSICAL SOCIETY.
ARTISTES:
Miss Dina Copeman, Mr. Erwin Goldwater,
Miss May Doyle, Mr. Jos. O'Neill,
Miss Mabel Home, Mr. A. J. O'Farrell,
Miss Stella Myers, Mr. Hal Glynn,
Mr. Isidore Myers.
Vocal Quartettes by Members of The Rathmines and Rathgar Musical Society.
At the Piano—Mr. T. H. WEAVING, R.I.A.M.; Mr. LENNOX BRAID.
PRICES OF ADMISSION—5/9, 3/6, 2/4.
Booking at Mesers. Pigott and Co., Grafton street.

Cárdа Síoċána.
2nd INTERNATIONAL
BOXING TOURNAMENT:
SCOTTISH POLICE v. GARDA SIOCHANA AND ARMY.
20 SPECIAL SIX-ROUND CONTESTS
(In Aid of Garda Benevolent Fund), at
RECREATION HALL, DEPOT, PHŒNIX PARK,
On
TO-MORROW (WEDNESDAY) & THURSDAY NEXT,
25th and 26th INST.
Commencing at 7.30 p.m. sharp.
ADMISSION—Ringside, 10/-; 5/-, and 3/-.
Booking at Messrs. Elvery's, O'Connell street; Crotty's, Grafton street; and Healy's, Mary street.

MOLYNEUX CHURCH,
BRIDE STREET,
A SALE OF WORK
Will be held (D.V.)
On NEXT WEDNESDAY and THURSDAY,
In the CHURCH HALL, 68 BRIDE STREET,
From 12 to 9 o'clock.
FANCY ARTICLES, HOUSEHOLD REQUISITES, CAKES, etc., etc., etc., FOR SALE.
TEAS. COME AND BUY.

ST. MARY'S BLIND ASYLUM, MERRION.
SALE OF WORK,
21st to 28th MARCH.
LADIES' AND CHILDREN'S DRESSES, JUMPERS, COATS, JERSEYS, STOCKINGS AND SOCKS.
HAND AND MACHINE KNIT. CARDIGANS, SWEATERS, AND FOOTBALL JERSEYS KNITTED TO ORDER.
OPEN FROM 10 to 7.

CLERYS' RESTAURANT.
FAMOUS FOR GOOD FOOD AND PLENTIFUL.
PIPING HOT AND QUICKLY SERVED.
EVERY ROOM FULLY LICENSED.
OPEN 9.30 a.m. to 9.30 p.m.

PUBLIC NOTICES.

DUBLIN MERCANTILE ASSOCIATION, LIMITED.
Members are reminded that the
ANNUAL GENERAL MEETING
will be held in JURY'S HOTEL, COLLEGE GREEN, on TO-MORROW (WEDNESDAY), the 25th INST., at 3 O'CLOCK P.M.
Mr. WILLIAM FIELD, P.C., President, will preside. Mr. JOHN GOOD, T.D., and others will take part.

STATIONERY OFFICE, DUBLIN.
Tenders are invited for Letterpress and Account Book Binding (including Ruling, Printing, etc.), for the Public Service, for the period 1st April, 1925, to 31st March, 1928. Forms of Tender will be forwarded on application.
(Signed) J. B. WHELEHAN, Controller.
28/3/19. W.H.Co.

REGISTRATION OF CLUBS (IRELAND) ACT, 1904, AND INTOXICATING LIQUOR GENERAL ACT, 1924.
Take Notice that it is my intention to apply to the Justice of the District Court, at Swords, for a Renewal of Club Licence for Portmarnock Golf Club.
G. T. POWER, Secretary.
25th March, 1925.

PUBLIC NOTICE.
THE
ROYAL VICTORIA EYE & EAR HOSPITAL.
ANNUAL GENERAL MEETING
Of the Corporation of the Hospital will be held at THE HOSPITAL, ADELAIDE ROAD,
On THURSDAY, 26th MARCH, 1925, at 4.30 p.m.
The Chair will be taken by the PRESIDENT, SIR GEORGE ROCHE,
Who will move the adoption of the Report for the year 1924.
The Speakers will include
The CHIEF JUSTICE, Saorstat Eireann; the PROVOST OF TRINITY COLLEGE, Mr. J. Y. MURPHY, Governor, Bank of Ireland, Mr. P. J. BRADY, the PRESIDENT OF THE COLLEGE OF PHYSICIANS, the PRESIDENT OF THE COLLEGE OF SURGEONS, the REV. FATHER SHERWIN, REV. CANON BALLIE, Etc.
Tea will be served after the Meeting and the Visitors are invited to Inspect the Hospital.

METROPOLITAN HALL
(CITY OF DUBLIN Y.M.C.A.)
TO-NIGHT (TUESDAY), at 8 O'CLOCK.
SPECIAL MISSIONARY ADDRESS,
Illustrated by Lantern Pictures, entitled
"THE CHILDREN OF THE SUN"
(Missionary Work in Peru), by A. STUART MENZIES, Esq., F.R.G.S., General Secretary of the Evangelical Union of South America.
EVERYBODY WELCOME.
COLLECTION TOWARDS FUNDS OF MISSION.

THE TOBACCO FOR YOU.
ANALYST'S MIXTURE.
MILD ..... 1/1 per ounce; 17/4 per lb.
MEDIUM ..... 1/- " " 16/-
FULL ..... 1/- " " 16/-
FRANCIS O'FARRELL, LTD.,
CIGAR IMPORTERS,
29 LOWER O'CONNELL STREET, DUBLIN.

PUBLIC AMUSEMENTS.

THEATRE ROYAL.
4.45 ..... TWICE NIGHTLY 9.0
WILKIE BARD,
In His Latest Scena,
"THE TURKISH BATHMAN."
YOST AND CLADY,
LUCAN AND McSHANE, SCOTT GIBSON,
PAUL STEPHENS, MAY STEVENS,
LAPP AND HABEL,
LEE SISTERS.

THE PAVILION,
DUN LAOGHAIRE. 3.30 to 10.15.
CHAS. (BUCK) JONES
In his First Big Six-Act Special Production,
"THE DESERT OUTLAW."
At 4, 6.30, and 9.5. New Comedies, Mikwell, etc.

LA SCALA THEATRE.
TO-DAY—3-10.30 ..... CONTINUOUS.
FLORA LA BRETON,
PEDRO DE CORDOBA,
HOLMES HERBERT,
In
"I WILL REPAY."
From "THE SCARLET PIMPERNEL."
By
BARONESS ORCZY.
They seek him here, they seek him there,
Those Frenchies seek him everywhere.
Is he in heaven, is he in hell?
That demmed elusive Pimpernel.
"I WILL REPAY."
SHOWING AT 4 o'c., 6.30 and 9 o'c.

DANCE TO-MORROW, 9 to 11 P.M.
ROYAL MARINE HOTEL,
T. LEGGETT BYRNE.

R. ATKINSON & CO.,
MANUFACTURERS,
IRISH POPLIN,
IRISH LACE,
IRISH
POPLIN NECKWEAR.
ATTRACTIVE MILLINERY
IN IRISH POPLIN.
SILK AND LINEN HANDKERCHIEFS.
31 COLLEGE GREEN.

88 WHAT IS IT?
88 IS THE NUMBER OF FITTINGS LOOKED UPON BY THE GREAT NEW YORK AND CHICAGO READY TO WEAR STORES, AS BEING ADEQUATE TO DEAL WITH 80% OF MEN WHEN IT COMES TO SUITS. AND THE OTHER 20% SIMPLY HAVE TO GET CLOTHES TO ORDER. NO JOKE WHERE A SUIT HANDICRAFT TAILORED COSTS ANYTHING FROM £15 TO £50, OR EVEN £100 IN SOUTH AMERICA.
88
AGAIN IS THE GREATEST NUMBER OF FITTINGS EVER MADE BY ANY FIRM, ENGLISH OR AMERICAN, THE SUIT IN THE CENTRE OF OUR FRONT WINDOW THIS WEEK IS A
FINE QUALITY
BLUE SERGE,
PURE BOTANY WOOL,
INDIGO DYE.
THE PRICE, £5 15 0.
IN STOCK IN 88 FITTINGS.
PLEASE
CALL NOW, AND FIND OUT IF YOU CAN BE FITTED IN A READY FOR SERVICE SUIT.
NO OBLIGATION TO BUY.
SHORT, STOUT, TALL OR MEDIUM-SHORT AND STOUT, THIN AND TALL, STOUT AND TALL.
ALL THE SIZES ARE HERE IN THE
88 FITTINGS.
SUITS READY TO WEAR,
7, 6, 5 AND 4 GNS.
The greatest Range of Fittings possible and a wonderful Variety of Materials.
HANDICRAFT TAILORING.
APART FROM THE 20% WHO SIMPLY CANNOT BE FITTED IN READY TO WEAR SUITS, THERE ARE MANY WHO PREFER TO STICK TO THE HANDICRAFT TAILORING. SOME BECAUSE THEY HOLD IT IS THE BETTER METHOD. OTHERS BECAUSE THEY WANT A MATERIAL THAT IS UNLIKELY TO BE DUPLICATED IN THEIR TOWN; OTHERS BECAUSE THEY FRANKLY HATE CHANGE, AND NEVER HAVING WORN READY TO WEARS, THEY NEVER INTEND TO. TO THESE WE OFFER AN 80 YEARS' EXPERIENCE, ONE OF THE FINEST STOCKS IN IRELAND, WITH A BIG REPUTATION AT STAKE SHOULD WE FAIL TO PLEASE.
THE WORLD'S FINEST SUITINGS,
HANDICRAFT TAILORED TO ORDER,
8 TO 12 GNS.
THOMPSON'S,
TAILOR FOR THREE GENERATIONS,
8 WESTMORELAND STREET, DUBLIN.

THE CENTRAL STORES.
HOUSEHOLD HARDWARE,
COOKING UTENSILS
AND
BRUSHES.
MAGUIRE & GATCHELL, LTD.,
10 DAWSON STREET, DUBLIN.

ADVERTISEMENTS.

The following is the order of Advertisements in to-day's *Irish Times*:—

First Page.	Sixth Page.
Births, Marriages and Deaths.	Amusements.
Shipping.	Public Notices
Hotels.	Twelfth Page.
Legal Notices.	Auctions.
Education.	Houses and Lands.
Dress.	Poultry, Eggs, Dairy, &c.
Contracts.	Furniture.
Lost and Found.	Music, Pianos, &c.
Sundry Articles for Sale and Wanted.	Dress for Sale & Wanted.
Second Page.	Business Premises.
Cycles and Motor Cars.	Stabling and Grazing.
Situations Vacant and Wanted.	Rooms to Let and Wanted.
Medical.	Apartments to Let and Wanted.
Tuition.	Seaside and Country.
Gardens.	Miscellaneous.

THE PRINCE OF WALES'S TOUR.

The arrangements for the departure of the Prince of Wales next Saturday on his African and South American tour were announced by the Commander-in-Chief of Portsmouth yesterday. The special train conveying the Prince will arrive at the dockyard from London at 1.30. His Royal Highness will be received by the Lord Lieutenant of the County, the Commander-in-Chief, other Naval and Army officers, and the Mayor of Portsmouth. When he boards the Repulse a Royal salute will be fired by the ships at Spithead. The Repulse will leave at two o'clock, and will be escorted out of the harbour by two destroyers.

The Irish Times.

TUESDAY, MARCH 24, 1925.

NEWS SUMMARY.

IRELAND.

The Nationalists have decided to enter the Northern Parliament when the Boundary Commission has issued its report.—(Page 7.)

The Commission that has been appointed to inquire into and report to the Executive Council whether the existing number of licensed houses in the Free State is in excess of reasonable requirements held its first sitting in Dublin yesterday.—(Page 7.)

A man who was arrested in a post office in Belfast on Saturday while cashing Free State postal orders which, it is alleged, were stolen, was remanded for a week in the Belfast Custody Court.—(Page 5.)

The City Commissioner for Cork has in contemplation the carrying out of large schemes of improvement in the city at an estimated cost of £148,000.—(Page 5.)

GREAT BRITAIN.

On the report stage of the Naval Estimates in the House of Commons last night Mr. Ramsay Macdonald moved a reduction of the vote by £100 as a protest against the Government's policy in regard to the Singapore base. The motion was rejected by 280 votes to 129.—(Page 8.)

ABROAD.

Three political leaders and two pilots were killed in the wreck of a Soviet aeroplane between Tiflis and Suchum.—(Page 7.)

The Egyptian Parliament was dissolved yesterday after lasting only ten hours.—(Page 7.)

SPORTING.

At Lincoln yesterday Orange Plume won the Welbeck Three-Year-Old Handicap.—(Page 10.)

At Colwall Park Roman Hackle won the British Camp Handicap Steeplechase.—(Page 10.)

FINANCIAL.

London Stock Markets were rather dull, Oils and "Platinums" being weak spots. Even Textiles were not supported.—(Page 11.)

Loans were in demand in Lombard street, and 3½-2 per cent. was paid for overnight advances. Discount rates were harder and Foreign Exchanges steady.—(Page 11.)

Dublin Stock Market was fairly firm. National Loan improved to 95¾, Bank of Ireland rose 3 to 295, and Great Northern Ord. rose 1¾ to 52.—(Page 11.)

The Liquor Commission.

The first public session of the Free State Government's Liquor Commission was held yesterday in Dublin. Last year's Act of Parliament touches only the fringe of the national drink problem, and some of the Bill's purposes were defeated by the organised opposition of the liquor trade. The Commission, which is constituted very fairly, will attack the whole problem *de novo*, and, after careful inquiry, will recommend to the Government, as we hope, within the limits of expediency and justice—justice to the nation as well as to the "trade"—radical proposals of reform. Its terms of reference are wide, including such features of the drink traffic as the scandal of the "*bona fide* traveller" and the general conditions of Sunday drinking in the capital, in its "added areas" and throughout the country. The main problem, however, is clear and, indeed, flagrant. It consists in the tragic superfluity of drink-shops which to-day, a monstrous incubus, saps the very vitals of the State. No such plague afflicts any other country in Europe. In his letter to the Commission the Minister for Justice says that there are about 13,000 licensed premises in the *Saorstat*—one drink-shop for every 230 citizens. The average number of such shops in an English or Welsh county is 25.4 *per* ten thousand inhabitants. For the counties of the *Saorstat* the average number is 43.75 *per* ten thousand inhabitants. There are towns and villages in the West and North-West where one-third, or even one-half, of the total number of houses are licensed premises. Consider the economic and moral chances of such communities—groping through life in a fog of drink.

In his evidence before the Commission yesterday Mr. P. Walsh, a police official of long experience, expressed the view that lavish facilities for the purchase of intoxicating liquor meant increased drunkenness. There is no escape in any part of the Free State from the furious competition of the swollen cohorts of the drink traffickers. This competition encourages—indeed, makes almost inevitable—a widespread violation of the licensing laws. In the cities and larger towns many publicans make enormous profits, and public-houses are sold at huge prices; but in the rural areas—especially the doubly "congested" areas of the West and South—the struggle for the livelihood that preys on life is intense and merciless. Moreover, under the appalling system which prevails throughout the *Saorstat*, there is no shelter for even the youngest and most innocent members of the population. In nearly 10,000 of our 13,000 public-houses the drink trade is conducted side by side with the sale of household necessaries. Woman and children, in purchasing a loaf, a box of matches or a spool of thread, are brought "inevitably," as Mr. O'Higgins says, "into contact with the drink habit." Everybody knows at the average public-house is not a school for manners, and surely every decent citizen will agree that familiarity with its atmosphere and daily subjection to its temptations are a terribly bad thing for boys and girls. We have no wish to anticipate the Commission's findings; but we are convinced that the virtually undisputed facts of the case must force it to accept at least two main conclusions. The number of licensed premises in the *Saorstat* must be reduced by more than fifty *per cent.*, and the system of "mixed trading"—a moral anachronism and a social danger—must be abolished.

We assume that, in considering the question of compensation for suppressed publicans, the Commission will keep an open mind for all cases of proved hardship. It will be influenced, no doubt, in its general outlook by three facts. One is the fact that, as a publican's licence has been, and is, a privilege conferred by the machinery of the State, the State has no strictly legal obligation to make the removal of that privilege a burden on the taxpayer. The second fact is the instant and substantial benefit which the suppression of fifty *per cent.* of the existing licences will confer on the surviving licence-holders. Here, obviously, is the chief source of such compensation as the Commission may recommend and Parliament may approve. The third and dominating fact is expressed in the old maxim, *Salus populi suprema lex.* The reform of the liquor traffic is a most urgent matter of public policy. It is so urgent that, if the necessity should exist—happily, it does not exist at all—swift and drastic reform would justify, even in the present condition of the country's finances, a large expenditure of public funds. The Free State has passed the parting of the ways. A new spirit of progress is abroad in the land; a new temper of energy and national self-respect is impelling our people to exhibit their genius for construction and to make themselves worthy of their freedom. To this ambition, and to the reaching of the goal whither it beckons, the vice of drunkenness, and all the evils that flourish in a drink-laden atmosphere—poverty, dirt, laziness, mental slipshodness—are now the most formidable obstacles. The Liquor Commission is addressing itself to a high and holy task.

British Agriculture.

The necessity to revive British agriculture is clearly realised by Mr. Baldwin's Government; and the Premier, himself, with his love for rural life, has nothing nearer to his heart than the restoration of the English countryside. The decay of agriculture in Britain has left the nation dependent on supplies of food from overseas to the value of nearly four hundred million pounds a year. In the dark years of the submarine blockade a truly perilous situation was revealed; and parents, seeing children stunted in their tenderest years for lack of more than small rations of food, rued the policy which brought about that virtual starvation. The neglect of agriculture has injured the very physique of the race and has created an unhealthy predominance of urban life and urban manners. Apart from these considerations, however, the need to restore agriculture has been accentuated by the trend of international economics. The New World has developed so large an industrial population that it can spare an even smaller surplus of food for the Old World, and the growth of manufactures in all the new countries has lessened the demand for those British goods which hitherto were exchanged for overseas foodstuffs. In former times economists of the mercantile school recommended agricultural countries to develop industrial towns as a home market for their food produce. To-day the balance is so strangely altered that industrial England needs to develop an agriculture hinterland to consume her manufactures. The efforts of the British Government to frame a national agricultural policy are hampered by the difficulties raised by many vested interests; but the chief problem is to find a common basis of policy within the agricultural community itself. A writer in *The Times* suggests that the principal need of both arable and grass farming is the stabilisation of prices. The depression of the whole industry since 1921 is obviously due to the headlong fall of prices, which injured grass farmers severely, and arable farmers still more. The farming industry at all times labours against an "economic lag"—the difference in time between the laying out of expenditure and the reaping of returns. It is now calculated that this "lag" amounts to thirteen or fourteen months in the case of arable farms and about seven months in that of a grass dairy farm. Thus the farmer has to lay plans and to take risks from seven to fourteen months before he can look for gain; and it is evident that the shorter period of risk involved in grass farming tends to discourage tillage. It is true that the "lag" involves heavy loss only in times of falling prices; but in these last few years the fall has been disastrous. At all times the slow drift of prices is the farmer's bane. The steady fall between 1875 and 1895 meant that at the end of every "lag" the farmer was less prosperous than at the beginning; while the rise between 1896 and 1914 was never so secure that the farmer was free from care. One thing would give the farmer confidence and would encourage a courageous tillage policy—the assurance of a standard price at the end of the period of cultivation. British farmers, therefore, are invited to address themselves to the framing of a system by which stabilised prices could be ensured.

An Egyptian Crisis.

A grave situation has arisen in Egypt. At the recent elections many parties put forward candidates, and among them the followers of Zaghlul Pasha were by no means conspicuously successful. It seemed that the extremist leader had been discarded by Egyptian Nationalism and that moderate counsels would succeed. The powerful personality of Zaghlul Pasha, however, prevailed. Differences were settled, and when Parliament met the former Premier was elected President of the Chamber. Thus an effective Zaghlulist majority was demonstrated, and all that had passed since the fall of Zaghlul Pasha was undone. The murder of the Sirdar, and the crisis which followed, obliged the Nationalist leader to resign. A new Government was formed by Ziwar Pasha, and the elections were held in order to give that Government a popular mandate. The mandate has been withheld, and the electorate virtually has refused to endorse the new Government's moderate policy. Thus Egypt is back to the critical position which preceded Zaghlul Pasha's resignation. The reply of the Ministry was dramatic. Ziwar Pasha, being Premier still, despite the adverse majority in the Chamber, read a decree by King Fuad dissolving Parliament; and so, after meeting for a day, the Zaghlulist Parliament has been suppressed. King Fuad is within his constitutional rights in thus dissolving a House which, by its very composition, could not end the deadlock of Egyptian politics. It was even his duty to send back to the people deputies who had taken a decision calculated to involve the people in fresh perils. The elections will have to be held all over again. Should they result a third time in a Zaghlulist majority, it would amount to a repudiation by the people of the existing constitution. At present, however, King Fuad is using his Royal prerogative to stand between the Egyptian people and that challenge to Great Britain which is implied in the establishment of a fresh Government under Zaghlul Pasha.

King Athelstan.

Just a thousand years ago the first King of all England was crowned—Athelstan, grandson of Alfred. There is, near Malmesbury, an open space of 500 acres known as King's Heath. This was given by Athelstan to the commoners of Malmesbury, to be held in perpetuity as a reward for their assistance in the conflict with the Danes. To this day two hundred and eighty living commoners enjoy the land thus won by their ancestors, thirty generations removed; and it is reported by a special correspondent of the *Daily Chronicle* that they have decided to mark the thousand years' enjoyment of the King's gift by setting a stained glass portrait of their benefactor in their town hall. Scholars have been busy in seeking the materials for an authentic portrait of the King. The oldest likeness, purporting to be that of Athelstan, is found in Milton Abbey, Dorsetshire: it dates back to the fifteenth century. This will be copied, with suitable adaptation in the light of knowledge gleaned from literary accounts of the King's appearance. There is, in this graceful act of gratitude after the passing of a millennium, something typical of the long-remembering rural England, where customs persist unbroken despite a Conquest and the passing of many wars. In this age-abiding reverence for old things may be divined the secret of English security against foreign and domestic foes.

THE INCOME TAX.

ITS RELATION TO ROADS AND HOUSING.

(BY "ARTIFEX.")

Mr. Hugo Flinn, in his courteous reply to my criticism, says that "the desirability of raising a loan depends entirely upon the efficiency with which it is spent," and inquires if I have "any suggestion to make as to how the economical spending of the proposed £40,000,000 reconstruction loan 'shall be assured.'"

From this it appears that Mr. Flinn is prepared to concede an income tax sufficient to meet the annual charges upon necessary reconstruction debts. I can satisfy him—first, as to necessity for borrowing; and, secondly, that a reasonable prospect exists of the proceeds of the loan being economically applied. I accept his challenge, not, however, in any combative spirit, but with a desire, not less earnest than his own, to seek and ensure economic righteousness. To simplify the issue I propose to assume that Mr. Flinn and his colleagues have actually succeeded in abolishing internal income tax and that I have to make the case for its re-imposition for reconstruction purposes to the extent of half a crown in the £1. It will enable me further to simplify the argument if Mr. Flinn will allow me to apply it only to that portion of the proposed loan which is required for the reconstruction of Free State roads. The least amount required for outlay is £20,000,000, to be expended within, say, the next five years. How is that amount to be raised, in addition to at least an equal sum for other reconstruction purposes?

Up to the present no national road policy is possible because—first, the resources of local authorities, aided by small and spasmodic State grants, are only sufficient to finance wasteful patchwork; and, secondly, because the farmer—failing to realise that quick and cheap motor transport is his greatest potential asset—merely cries out for increased imposts upon the owners of motor vehicles, while the small car-owner in his turn declaims against the motor lorry and motor 'bus as the destroyers of his comfort. And all this while a synthetic, comprehensive and courageous road policy is the urgent and vital interest of farmer, merchant and social reformer alike.

I invite Mr. Flinn to assume that the choice is between a comprehensive and considered road policy and the total abolition of internal income tax. Which policy, I ask him, is financially the better one for Irish industry? He will agree, I am sure, as to the urgency of the problem and that it can only be solved by means of large State borrowings. But, he may ask, why should we identify income tax with road reconstruction? I answer—first, because industry and commerce have direct dividends to gain from cheap and efficient transport; and, secondly, that income taxpayers generally are the class who, as motorists, will most directly derive comfort and pleasure from good roads. I want to put the argument even higher than that. However Mr. Flinn may succeed in convincing Labour leaders that the removal of income tax would be in the interests of wage-earners, its abolition would unquestionably leave behind it a sense of injustice among the rank and file. Retained upon a much reduced scale definitely for the solution of otherwise insoluble economic problems—and incidentally to give widespread employment to unskilled labour—income tax would assume the character of *noblesse oblige*. Those who pay would feel that they were contributing, not to the maintenance of bureaucracy, but to definite purposes of great economic and social value.

It is, I imagine, hardly necessary to urge the social value of cheap and rapid road transport. It is as essential to giving colour and social amenity to the grey isolation of our countrysides (so stemming the human drift to our over-populated towns and cities) as it is to the relief of existing congestion in the cities themselves. It would provide the necessary instrument in any hopeful "back-to-the-land" movement; and it would consequently do more—to quote an eloquent and telling phrase of Mr. Flinn's—to "stop the hemorrhage from the open wound of Queenstown" than it is easy to exaggerate.

Such is the outline of my argument as applied to roads. In its application to housing—for which £5,000,000 at least is required during the next five years—argument is not necessary. The case for the remaining £15,000,000, to be applied to taxation relief during the next five years, has been so convincingly made by Mr. H. P. Kerney, and it is so generally accepted, as not to require further discussion.

Two points remain and can only be touched upon. First, would the loan be efficiently administered? The answer is in the courage and prudence already displayed by our Ministry for Local Government and the reasonable certainty that local administration, as a consequence, will continue to improve. Secondly, would a half-crown income tax suffice to meet the capital charges upon a £40,000,000 loan? On this point I can only reply that I have carefully examined the available facts and figures and discussed them with competent authorities, and that I am satisfied that the yield would almost certainly be more than adequate. Finally, may I suggest a new formula to Mr. Flinn—"reduced direct taxation for direct and clearly defined purposes," or, if he prefers it, "*noblesse oblige*, with handsome dividends"?

TO-DAY'S ENGAGEMENTS.

Gaiety Theatre—"The Rat," 7.45 p.m.
Theatre Royal—Variétes, 6.45 and 9 p.m.
Queen's Theatre—"Kisses and Kandy," 6.50 and 9.
Olympia Theatre—"The Real Stuff," 7 and 9 p.m.
Abbey Theatre—"Spreading the News" and "The Shadow of a Gunman," 8 p.m.
Metropole Cinema—"White Man," 2.45, 5.55, 7.5, and 9.15 p.m.
La Scala Theatre—"I Will Repay," 3 to 10.30 p.m.
Grafton Cinema—"The Exciters."
Princess Cinema, Rathmines, "Rosita."
Pavilion Cinema, Dun Laoghaire—"The Desert Outlaw," 3.30 to 10.15 p.m.
Central Cinema, Upper Sackville Street, 11 a.m.
Central Catholic Library—Lecture, University College, 8 p.m.
Munster and Leinster Assurance Society—1-3 Upper Ormond Quay, 5 p.m.
Dublin Literary Society—35 Parnell Square, 8 p.m.
Nominalism Day, Northern Ireland, 8 p.m.
St. Matthias's Parochial Hall—Concert, 8 p.m.
Irish Women Citizens' L.G. Association—5 Leinster Street, 8 p.m.
Dublin Circuit Court—Dublin Cattle, 11 a.m.
Institute of Chemistry (Free State Section)—Lecture Theatre, T.C.D., 4.30 p.m.

Too much is taken out of British trade and commerce by people who put absolutely no service into them.—Mr. J. R. Clynes, M.P.

COURT AND PERSONAL.

To-day the Prince of Wales will be the guest of honour at the luncheon party given at the Savoy Hotel, London, by the South African Luncheon Club. Though the arrangements for his African trip are complete to the smallest details, there are many matters to claim the Prince's attention during the rest of the week. On Saturday he and his suite will leave England for Africa.

* * *

Princess Helena Victoria was received by Countess Bathurst and the Hon. Lady Malet when she attended the private view of the exhibition of the Royal Amateur Art Society, which, by the kindness of Earl and Countess Bathurst, is being held in their London house. The display includes many beautiful exhibits of needlework, lace, pictures, enamels, and curios. Among the Irish visitors at the private view were the Marchioness of Sligo, the Dowager Countess of Galloway, Priscilla Countess Annesley, Lord and Lady Arthur Browne, Lady Farnham, Florence Lady Garvagh, Lady FitzGerald and Sir R. Shafto Adair. Yesterday Mrs. Stanley Baldwin formally opened the exhibition, and the President of the Royal Academy, Sir Frank Dicksee delivered an interesting address.

* * *

The Earl of Derby has made good progress during the past two days, and his speedy convalescence is assured. Lord Terrington has been suffering from influenza for the past week, and, though better, improves very slowly. Mr. Austen Chamberlain contracted a cold while in Geneva, and was confined to the house with loss of voice on his return, but is now better, and will take his seat in the House of Commons to-day. Mrs. Baldwin, mother of the Prime Minister, is very weak, and her condition gives rise to grave anxiety. Sir George Holford is making a good recovery from his attack of influenza.

* * *

The Duke of Westminster spent a couple of nights in London on his return from Biarritz, and left on Sunday for Eaton Hall, Chester. The Hon. Sir William and Lady Katherine Lambton have returned to London from the Riviera, and will attend the races at Aintree. The Earl and Countess of Sefton are in residence at Croxteth Park, where they will entertain a large house party for the Grand National. Lady Rossmore and Viscount and Viscountess Cross are among Mr. and Mrs. Scarisbrick's house party at Ormskirk for the races this week.

* * *

The Countess of Seafield and her mother, Mary Countess of Seafield, will leave England to-day for a trip to Jamaica. The Countess Granville is on her way to Copenhagen to join her husband, Earl Granville, at the British Legation. Major-General Lord Edward Gleichen and Lady Edward Gleichen will leave London to-morrow for Egypt, and will be away for some time. The Earl and Countess of Cromer left London yesterday for Italy. Brigadier-General Guy Lubbock has left Southampton for Santos in the ss. Avon.

* * *

Admiral of the Fleet Earl Jellicoe and Countess Jellicoe, with their family, broke their journey from New Zealand at Gibraltar last week, and, after spending a few days at Algeciras, sailed for England on Sunday by the ss. Mooltan. Lord Rochdale is staying at Monte Carlo, but will leave for England early next month. Viscountess Falmouth has returned from the Riviera, and has joined Viscount Falmouth at their London residence.

* * *

A marriage has been arranged, and will shortly take place, between Mr. J. K. Prendergast, M.E., Assoc.M.Inst.C.E., eldest son of the late Mr. P. J. Prendergast, County Surveyor, Galway, and Mrs. Prendergast, Norman Villas, Galway, and Miss Lily Martyn, second daughter of Mr. J. J. Martyn and Mrs. Martyn, Flaskagh House, Dunmore, Co. Galway.

* * *

The marriage arranged between Robert Parker Watson, B.A., B.A.I., T.C.D., only son of Rev. Robert Watson, B.D., and Mrs. Watson, St. Patrick's Rectory, Castle Archdale, Irvinestown, Co. Fermanagh, and Helena, elder daughter of Robert Sheridan, Esq., D.L., R.I.C. (retired), and Mrs. Sheridan, Tildia, Cregagh road, Belfast, will take place quietly after Easter.

* * *

A marriage has been arranged, and will take place on April 15th, 1925, in India, between Arthur John Kemp, younger son of Doctor Richardson, Dover, and Mona, eldest daughter of Colonel Nugent, Jamestown Court, Westmeath.

* * *

The marriage arranged between Mr. R. J. Henchy, son of the late Mr. R. J. Henchy and Mrs. Henchy, of Sandycove, and Millicent J. (Tantie), third surviving daughter of Major W. R. and Mrs. Howes, of Skerries, will take place at Skerries on 14th April, 1925.

Switzers are offering this week a Manufacturer's Stock of New Season's Ribbon, including Reversible Lingerie Ribbons, at prices below all previous records. A glance at our Grafton street windows will confirm this.

A beautiful collection of Spring Coats is showing at Switzers.

Chancellor and Son, Photographers. New Electric Studio, 7 Grafton street, Dublin.

Grand Hotel, Malahide, for rest and comfort. Hot sea baths.

Attractive Two-piece Suits in Kasha, Repp, Satin, etc., made exclusively for Renée, Harry street (off Grafton street).

Two-piece in sand repp with Tartan facings and underdress at Slyne's, Ltd., 71 Grafton st.

School Coats and Costumes, in navy serge and gaberdine, for Spring and Summer wear. Smart Coats in brown and fawn checks, also in plain brown and fawn gabertines, from 63s. 11d., 33"—Slyne and Co., Ltd., 71 Grafton street, 1 and 2 Harry street.

PASSENGERS ON ROYAL MAIL STEAMERS.

Arrivals:—Percy T. Wyatt, Miss Ada Curran, J. R. Holmes, A. M. Banon, Miss O. F. McElroy, Mrs. J. H. Young, Miss Young, Miss C. E. McKiernan.

Departures:—Mr. and Mrs. W. N. Rodney, Master R. Rodney, Colonel Charles O. Guinness, Mr. and Mrs. McCran, Maurice Davies, Miss J. Collins, Miss Helen G. Stephens, Mrs. Kilduff, Miss K. Walsh, Canon Monahan, Rev. E. MacCarthy, Miss Stewart.

Other Arrivals and Departures will be found in "Dublin and the Provinces."

McBirney and Co.'s Great Spring Sale begins to-day. Write for Catalogue.

Special show of Millinery to-day and to-morrow. Some choice and exclusive Models will be on view. See windows.—Davis and Co., 45 Grafton street.

The Mansfield Sisters have just received some very exclusive models in Spring Coats, Costumes, Two-piece Garments, and Millinery, at moderate prices. All millinery models copied from 29s. 11d.—26 Wicklow street.

"Our Boys"—The noted house for Boys' and Youths' High-class Clothing and Outfitting at moderate prices. Great selection.—24 Wicklow street.

M. Cathcart has returned to 26 Dawson st. from London with Latest Spring Millinery. Inspection invited.

Mourning Orders receive prompt attention. 'Phone 4905.—Davis and Co., 45 Grafton street.

WEATHER FORECAST.

Ireland. — *Wind westerly to north-westerly, moderate or fresh, strong locally; cloudy; some showers of rain or hail, perhaps of snow or sleet later; visibility mainly good; temperature moderate to rather low.*

Irish Sea. — *Wind westerly to north-westerly, moderate or fresh, strong locally; cloudy; some showers of rain or hail, perhaps of snow or sleet later; visibility mainly good; sea moderate.*

S.W. Seaboard and St. George's Channel. — *Wind westerly to north-westerly, moderate to strong; cloudy; some showers; visibility good; sea moderate.*

N.W. Seaboard.—*Wind north-westerly, fresh or strong; some sleet showers; visibility good; sea rather rough.*

Dixon and Hempenstall, Barometers and Forecasters, 12 Suffolk street, Dublin.—(Advt)

BAROMETER.
Dublin—

THE BORDER ELECTION.

UNIONIST CAMPAIGN OPENED BY SIR. J. CRAIG.

NATIONALISTS' DECISION.

WILL ENTER PARLIAMENT WHEN BOUNDARY IS FIXED.

NOMINATIONS take place to-day in connection with the General Election in Northern Ireland. So far as can be ascertained, there will be 76 candidates, divided as follows, for the 52 seats. The numbers at the 1921 election are given for comparison:—

	Unionists.	Nats.	Repubs.	Lab.	Ind.	Unpurchased Tenants.	Totals.
1925	40	13	9	5	3	6	76
1921	40	12	20	3	2	—	77

Mr. Joseph Devlin announced yesterday that, if he is elected for West Belfast, he will take his seat in the Northern Parliament when the Boundary Commission has concluded its task. A policy of permanent abstention, he says, would be indefensible and suicidal.

"I will do everthing possible," Mr Devlin declares, "to promote by conciliation and good-will the nion of all sections of Irishmen, North and South, in the service of their common country."

Sir James Craig opened the Unionist campaign last night at Newry. The election, he said, was meant to supply evidence to the Boundary Commission that the people were more determined than ever not to have territory filched from them. He was prepared to go to the extreme limit in order to resist anything but a slight rectification of the frontier of which the local people would approve.

UNIONIST CAMPAIGN.

OPENED BY SIR JAMES CRAIG AT NEWRY.

The Unionist campaign was opened in the Town Hall, Newry, last night, when Sir James Craig addressed a great and enthusiastic meeting. He was accompanied by Lady Craig, whose appearance on the platform was the signal for a remarkable ovation.

Lord Kilmorey, who presided, said that they were determined Newry should be retained under the Northern Parliament and within the Empire. (Cheers.) Their very best thanks were due to Sir James Craig and his colleagues for the powerful stand they had always taken, and the assurances that they had given that they would hold fast to the territory granted to them by the Act of 1920 despite te strenuous efforts that were being made to take that territory from them.

He appealed for support for the official Unionist candidates, so as to demonstrate to everyone, including the Boundary Commissioners that they in Newry were determined to remain under the Union Jack. (Cheers.)

THE PREMIER'S SPEECH.

Sir James Craig, whose speech was interrupted by rounds of applause, said that he was starting that night a tour of the border to tell their people that he was determined to use every possible power that he possessed to prevent having filched from them any of the dear old land that belonged to their forefathers. (Cheers.) If he had his own way there would be no question whatever of a Commission traversing their boundary to decide whether so and so should go out from Northern Ireland.

Four years ago he realised that the setting up of a Boundary Commission was the one great difficulty that would confront them in Ulster.

"It was a scandal that was perpetrated on us—a scandal, I repeat. (Cheers.) The pledges given by public men were such that it was inconceivable that the bargain made with Lord Carson was not to be accepted by the people of Ulster as a lasting and final settlement of the Irish question. If they had been told when they were clasping hands upon that bargain that a few hours afterwards the whole position was to be reopened in its most acute form, would anyone imagine that Lord Carson and his advisers would have lent their hands to the Act of 1920? Certainly not.

"I am here to-night to say to you, not as the Prime Minister of Ulster, nor as your representative in the Imperial Parliament for the past twenty years, but as the chosen leader of the Ulster people, that at any time you in Newry, or in any of the border towns, say to me that you are not satisfied with what the Boundary Commission has done I am prepared to resign instanter my position of Prime Minister, come among you, and take whatever stand you may desire me to take. (Cheers.)

FOR THE COMMISSIONERS' EARS.

He had no desire whatever to criticise the gentlemen who were exercising judicial functions at the moment. He had no desire to talk at them through that meeting, but he would have to say that he could not conceive any man, or any body of men, stirring up again the trouble from which they had just emerged; he could not imagine any men running the slightest risk of setting on flame again the feelings of the Ulster people after the strenuous efforts they had made to place themselves in a position in the forefront in the world in regard to law and order and peace.

"I am here to-night to encourage you. I am here to go to the extreme limit that you desire me to go, and to say to you, 'do not be down-hearted. for I will use every effort, every engine that can be thought of to fight off those who would filch away from us one single inch of our territory, unless it is just a rectification with which the local people themselves are in approval. I cannot put it stronger than that. I cannot go further, and I do not use loose words when I am talking to the grand stalwarts of Ulster." (Cheers.)

He had come to the conclusion that he had done everything that man could do to save Ulster from the disaster that threatened her. When, however, he discovered that the Commission was desirous of ascertaining the wishes of the people, it occurred to him that the best evidence to place before them was the evidence of the votes of those who wished to remain in Northern Ireland.

A BORDER ELECTION.

"As I said before," he said with emphasis, "this election is a border election; it is an election to give you an opportunity of saying that you desire to remain under the flag (pointing to the Union Jack), and not under the flag of a foreign jurisdiction."

That was what it meant to them. From the moment when the Free State was set up they had endeavoured in every possible way to discard the Imperial connection, and to remove all those symbols which were held in affection by the peoples of the Empire. To the Free State people they were only symbols, but to Ulster they meant everything.

He appealed for unity in the Ulster ranks, in order to impress upon the Boundary Commissioners that the people of Ulster were firmer than they were four years ago in their determination to live under the flag that they were born under.

"Here," he went on, "we have the stuff, we have the will, the iron resolution, the courage, and, behind us all, the time, we have, good God, to see that no injustice is done." (Great applause.)

Rumours had been in circulation about himself, but he could assure them that, so long as he could be of service to the Ulster people, he belonged to them, and to no other party. When the Ulster people had done with James Craig, James Craig had no desire to look for any other position. His object, and the object of his Government, had been to do the very most that could be done for the greatest number living in their midst. (Cheers.)

LADY CRAIG'S APPEAL.

Lady Craig spoke a few sentences, appealing to the women of Co. Down to play the very important part that they could play in the election.

The Rev. Dr. A. G. Strahan, ex-Moderator of the General Assembly, proposed a resolution pledging the support of the meeting to the six official candidates.

Mr. J. F. Agnew seconded the resolution, which was carried with enthusiasm.

MR. DEVLIN'S POLICY.

WORK FOR UNION OF ALL SECTIONS.

The following statement was issued at Belfast last night by Mr. Joseph Devlin:—

The dissolution of the Belfast Parliament has created a situation vitally affecting the fortunes of Nationalists in the six-county area. Several deputations, representing various interests, have strongly urged on me the advisability of standing again as a Parliamentary candidate. Whatever my own personal views may be in that regard, I have felt the pressure to be of such a character that I could not altogether refuse to accede to their wishes. That is why I am a candidate for the great constituency with which I have been identified for so many years.

We all realise that this dissolution, rushed without notice, places the Nationalist electors of the six counties in a position of great difficulty and delicacy, and that is one of the reasons which impel me once more to respond to the call made to me by the people.

WILL TAKE HIS SEAT.

I have very keenly felt the complete disfranchisement during the last four years of the Nationalists in the partitioned area, but that was due to circumstances over which none of us had any control, and was part of a definite policy decided on at that time to meet an exceptional situation.

Since then the Treaty has been negotiated and the Boundary Commission set up. We were convinced that that Commission would have been set up in 1922, and would have long since finished its deliberations, and left to those in Ulster who are, under any circumstances, to be included within the partitioned area, an opportunity of defending interests which are vital, and causes which are dear to them. Unfortunately, the situation did not develop as we expected, and the Boundary Commission is still sitting.

I am given to understand, however, that its proceedings cannot be protracted much longer, and that its report will be published in a very short time; and, therefore, I have decided that as soon as its deliberations are concluded, and its decision arrived at, it shall be my duty, if elected, to enter the Northern Parliament, and to apply myself to the task of fighting for those national and democratic interests to which I have given a life-long devotion, and to resume the work on which I had been engaged in another Parliament, and which has been suspended for the last four years.

SUICIDAL POLICY.

Permanent abstention means permanent disfranchisement, and to any such policy, leading as it inevitably would, to helplessness, confusion, and failure, I could not give the slightest countenance. To leave the interests of our people, one-fourth of whom are citizens of Belfast, who should be a potent force in the social and economic life of the community unrepresented in the Parliament which controls affairs vital to their spiritual and material needs, would be an indefensible and a suicidal proceeding.

I stand now as I did in 1906, when I was first returned to the Imperial Parliament as member for West Belfast, as an Irish Nationalist, believing in the largest possible measure of self-government for Ireland. In this respect I remain unchanged and unchangeable.

I shall, if elected, do everything possible to promote, by conciliation and good-will, the union of all sections of Irishmen—North and South—in the service of their common country. It is to give the electors now an opportunity of saying whether they approve of that course that I have consented to stand for my old constituency of West Belfast, and on these broad issues to accept the judgment of the electors.

BORDER COUNTIES.

NATIONALISTS AND REPUBLICANS TO CO-OPERATE

FROM OUR OWN CORRESPONDENT.

OMAGH, Monday.

While there will be no pact between the Nationalists and the Republicans, there will be a certain degree of co-operation, so far as the Fermanagh-Tyrone constituency is concerned. Steps have been taken to ensure that, so far as possible, when a Nationalist has voted for his own party's candidates, he will extend his preferences to the Republicans rather than to the Unionists. The arrangement, of course, will be reciprocal.

The Unionist Party organisers are confident that they will be able to retain four seats, and that Sir James Craig's visits to Enniskillen and Omagh will result in an exhaustive poll. It is stated that the Unionists are in a considerably better position on the register than they were four years ago: one estimate is that they are at least four thousand votes better.

The nominations of Messrs. Boyd and Skeffington by the Unbought Tenants' Association are unlikely to deflect many votes from the other parties.

NATIONALIST MEETING.

The Rev. Philip O'Doherty, P.P., Omagh, presiding at a meeting to-day in support of the Nationalist candidates, said that the election was being forced upon the Catholic people of the six counties, and he hoped that it would be the last time that they would have to engage in such a struggle, because they were getting sick of it. If relief did not come to them after the Boundary Commission had made its report, there would be no use in keeping up the struggle.

The election had been sprung upon them as a sort of plebiscite in connection with the Boundary question, but he did not look upon it as a proper plebiscite. The whole trend of legislation of the Belfast Parliament was to weave one penal law after another so as to make the lives of Catholic people intolerable.

Mr. Michael Lynch said that there was one satisfaction in the contest, and that was that the differences which existed between the Nationalists at the last election had now disappeared. A challenge had been thrown down by Sir James Craig and the Belfast Government to the people, but if all Catholics did their duty and voted as they should, the election would reveal a state of affairs that would not satisfy Sir James Craig and his followers.

SOVIET AEROPLANE WRECKED.

POLITICAL LEADERS KILLED.

MOSCOW, Monday.

An aeroplane flying from Tiflis to Suchum caught fire in mid-air and fell to the ground. The passengers who were killed included Miasnikoff, a member of the Presidium of the Central Executive Committee of the Union of Soviet Republics, a member of the Revolutionary Council, and Vice-President of the Trans-Caucasian Council of People's Commissaries; Mogilievski, President Extraordinary of the Trans-Caucasian Commission; Atrabekoff, representative of the Posts and Telegraphs Commisariate, and the two pilots, Shipil and Sagorlbze. The late members of the Trans-Caucasian Government were on their way to a Soviet Congress which is being convened at Suchum. All the Caucasian Republics have proclaimed four days' mourning.—(Reuter.)

ARTICLE FIVE.

MORE QUESTIONS IN THE COMMONS.

In the House of Commons yesterday,

Mr. H. Williams asked what progress had been made under Article 5 of the Articles of Agreement for a Treaty between Great Britain and Ireland in determining the share of the liability of the Irish Free State for the public debt of the United Kingdom and for the payment of war pensions.

Mr. Ormsby-Gore referred the hon. member to a previous reply.

Sir W. Davison—Will the hon. gentleman explain to the House why the Government feel justified in collecting so many millions from Ulster and not insisting upon the liabilities of Southern Ireland?

The Speaker said that was a matter for debate.

BOUNDARY COMMISSION.

EVIDENCE FROM NEWRY DISTRICT.

The following official *communiqué* was issued at Rostrevor yesterday:—

"At to-day's sitting of the Irish Boundary Commission witnesses were heard on behalf of the Newry No. 2 Rural District Council in opposition to claims made for the inclusion of that district in the Irish Free State."

ARMED ROBBERS IN BELFAST.

RENT COLLECTOR ROBBED.

A "hold up" took place in the Falls road area of Belfast yesterday afternoon, and a rent collector was robbed of between £8 and £9.

While Mr. Farrell, an employé of Messrs. Crawford and Son, May street, was collecting rents in that locality, he was followed by two men, one of whom was armed with a revolver. When he called to a house in Theresa street the two robbers rushed in after him. One of them placed a revolver at his head, while the other took from him all the money that he had collected.

The men then made off. No arrests have been made.

DISTINGUISHED INVALIDS

THE EARL OF YPRES.

Last night's bulletin said:—"The Earl of Ypres has had a more comfortable day, and has gained strength."

The Earl of Derby has made good progress since his recent attack of influenza. He left London yesterday for Knowsley.

Sir Samuel Roberts is progressing favourably after his operation.

THE LATE MARQUIS CURZON.

THE KING'S MESSAGE.

The King has sent the following telegram to the Marchioness Curzon:—

"The Queen and I are greatly distressed to hear of your overwhelming sorrow, and hasten to assure you of our whole-hearted sympathy. By the death of your dear husband we lose an old and valued friend. The nation will join with me in mourning the loss of a foremost statesman, and will ever gratefully remember the brilliant and manifold services Lord Curzon rendered during his long and active career, under three Sovereigns.

"GEORGE, R.I."

BRITISH AIRMEN KILLED.

ACCIDENT ON THE INDIAN FRONTIER.

PESHAWAR, Monday.

The news has reached here that D.H.9 aeroplane fell on March 21 while operating in Waziristan. The machine caught fire, and the observer, Flying Officer N. C. Hayter Hames, was killed outright, while the pilot, Flying Officer E. J. Dashwood, is badly injured that he died shortly afterwards.—(Reuter.)

CO-OPERATIVE DISPUTE.

A BIG LOCK-OUT.

The North-Western Council of Co-operative Hours and Wages Boards announced yesterday at Manchester that the instruction to affiliated societies to issue lock-out notices to members of the National Union of Distributive and Allied Workers is meeting with an exceedingly good response.

Co-operative societies numbering 150 in Lancashire, Cheshire, North Wales, North Staffordshire and Derbyshire are affected by the decision. A general lock-out in that area would involve fully twenty thousand workers.

The President of the Workers' Union states that only one-fifth of the societies have posted notices, and of these not half a dozen were of the first rank.

CONVERSION OF BRITISH STOCK.

RETURN OF SAVINGS.

Mr. Walter Guinness writes, in reply to Sir F. Wise, that the total saving in interest due to conversion of Government stock or bonds from higher to lower rates of interest since the Armistice amounts to £2,085,000 a year. This figure relates to actual conversions only, and does not include the saving in interest on loans paid off and replaced by new stock or bonds issued for cash, which is estimated at approximately £1,500,000 a year. The object of the conversions was not merely to save interest, but to avoid payment of the premiums which would have become due on the maturity of the National War Bond issues. The saving on premiums is estimated at £18,062,000.

OFFICER KILLED BY BISON.

DELHI, Monday.

News has reached here that Captain F. W. Walker, of the Geological Survey of India, has been killed by a bison in Myitkyina Forest in Burma.—(Reuter.)

LIQUOR TRADE REFORM.

FREE STATE'S 13,000 PUBLIC-HOUSES.

PROBLEM OF THE "BONA FIDE."

THE "MIXED" SHOPS EVIL.

WHEN the Commission which the Free State Government has appointed to inquire into the trade in intoxicating liquors met yesterday the Chairman read a letter from the Minister for Justice indicating the chief points on which a report is required.

In the first place, there is the question of reducing the number of licensed premises, which at present stands at 13,000. In Ballaghadereen there is one public-house for every eighteen inhabitants, and over the whole of the Free State there is one for every 230 of the population, against one for every 695 in Scotland.

In the second place, there is the problem presented by the "*bona fide* travellers": persons who leave their homes early on Sunday morning, travel the statutory distance, merely for the purpose of obtaining drink, spend their time journeying from tavern to tavern, and return home in the evening in a semi-drunken state.

The third question is that of "mixed" trading: the separation of the bar from the grocery counter, so that women and children who go to a shop to purchase household commodities need not be brought into contact with drink.

Other problems for the Commission are the inequality of the facilities for drinking in different areas; Dublin's "added areas" and the tied-house system in Cork.

THE COMMISSION.

WIDE TERMS OF REFERENCE.

The Commission met at the Royal College of Physicians, Kildare street, Dublin. Mr. John J. Horgan, solicitor, presided, and the other members present were—Sir James Craig, T.D.; Senator Mrs. Costello; Senator J. T. O'Farrell, Senator J. O'Neill, the Rev. J. O'Flanagan, Adm.; Messrs. Seumas Murphy, T.D.; R. Wilson, T.D.; J. J. McElligott, J. E. Duff (Secretary).

Mr. Vincent Rice, K.C. (instructed by Mr. T. V. Davy, solicitor) appeared for the Licensed (Grocers' and Vintners' Protection Association; Mr. Walter Callan (instructed by Messrs. Hoey and Denning, solicitors) appeared for Messrs. D. E. Williams, Ltd., Tullamore.

The terms of reference are:—"To inquire into and report to the Executive Council on the question whether the existing number of licences for the sale of intoxicating liquor is in excess of reasonable requirements, and, in the event of such excess being found to exist, to make recommendations by which an adequate reduction may be effected on an equitable basis, and, generally, to review the state of the law regulating the sale and consumption of intoxicating liquors, and to make such suggestions thereon as may appear to the Commission to be sound and practicable."

MINISTER'S LETTER.

The Secretary read a letter from the Minister for Justice stating that he thought that it would be useful if he were to describe the circumstances which prompted him to move the Executive Council to set up such a Commission.

The Intoxicating Liquor (General) Act, 1924, recently passed by the Oireachtas, attempted to deal in some degree with the problem of liquor licensing reform, but its scope was definitely limited so as to exclude reforms which might fairly be considered to raise the question of compensation to vested interests. It was felt that it would be impracticable to deal with questions involving such compensation without the aid of an inquiry by a Commission into the whole circumstances of the trade in intoxicating liquors.

"As is generally recognised," the letter continued, "the chief problem involving the question of compensation is that of the reduction of the existing number of licences for the sale of intoxicating liquors. There are, I understand, in the Saorstat about 13,000 licensed premises—that is, a licensed house for every 230 of the population—whereas in England the proportion is one to every 400 and in Scotland one to every 695 inhabitants."

STARTLING STATISTICS.

Mr. O'Higgins then gave the following figures showing the proportion of licensed premises to other premises in the places named:—

Name of Town.	Total Premises.	Licensed Premises.
Charlestown, Co. Mayo...	143	47
Ballaghaderreen	219	72
Dowra, Co. Cavan.....	18	10
Clonmany, Co. Donegal...	20	8
Grange, Co. Sligo	17	7
Glenamaddy, Co. Galway	35	13

The figures, he said, appeared to him to be startling, and certainly warranted a thorough and close investigation into the social and economic effects of such a plethora of licensed premises. Such an investigation would afford an opportunity to representatives of the various bodies or persons likely to be affected by any curtailment in the number of licences to place their views fully before the Commission, and would enable the Commission to form a judgment on the matter and suggest any necessary remedy.

During the preparation of and the debates on the Intoxicating Liquor (General) Act, 1924, other problems arising out of the existing licensing laws, with which he considered that he could not then deal, were brought to his notice. Some, he thought, might be likely to raise the question of compensation, while others might involve very sweeping changes in the existing laws, changes which he did not feel justified in making without first having had the advantage of the considered views of a Commission based on the evidence adduced before it by all interested parties.

THE "BONA FIDE."

Foremost among those questions was that of the present exception from the law as to prohibited hours made in favour of *bona fide* travellers. Strong representations were made to him on behalf of the inhabitants of towns and villages in close proximity to the principle that this exception in favour of the *bona fide* traveller had resulted in grave abuses, and that the disgraceful conduct of the so-called travellers in certain towns and villages and on the roads leading therefrom to the more populous centres on Sunday evenings was clear evidence of those abuses.

In fact, it was represented that the exception in favour of *bona fide* travellers had produced a class of Sunday migrants who left their homes early on Sunday morning, travelled the statutory distance merely for the purpose of obtaining drink, spent their time journeying from tavern to tavern, and returned home in the evening in a semi-drunken condition.

On the other hand, it was pointed out to him that the licence-holders in many of the towns and villages really depended for their profits on the "*bona fide* traffic," and that the suppression of that traffic would be almost equivalent to a confiscation of their means of livelihood.

It would be the duty of the Commission to consider the question in all its aspects, and recommend whether the public interest demanded the suppression of the *bona fide* traffic, and, if so, whether such suppression raised the question of compensation, or whether any privilege might be given in exchange, such as allowing licensed premises throughout the Saorstat to open for some period on Sundays.

STRUCTURAL ALTERATIONS.

Another question of importance was that of the structural arrangement of licensed premises. In practically 10,000 licensed premises in the Saorstat the licensed busi-

(Continued on Page 8, Column 5.)

SHOUTS FROM THE SEA.

CLERGYMAN SAVES DROWNING GIRL.

NICE, Monday.

Mr. Lamb, the Pastor of the Scottish Church here, jumped into the sea at four o'clock this morning, in response to the shouts of a young lady, who, it is alleged, crossed in love, attempted to commit suicide.

Most of the residents at the hotel where Mr. Lamb was staying were awakened by the young lady's calls for help. Mr. Lamb, dressed only in his pyjamas, without a moment's hesitation, plunged into the sea and brought the woman ashore.

Artificial respiration proved successful, and the lady is going on well.—(Reuter.)

SUICIDE OF AMERICAN PROFESSOR.

A VICTIM OF WAR TREATMENT

NEW YORK, Monday.

Professor George Stuart Fullerton committed suicide by hanging himself at his house at Poughkeepsie to-day. The act is attributed to despondency, due to ill-health. Professor Fullerton had been Professor of Philosophy in several American Universities, and in 1913 was appointed American Exchange Professor to Vienna and other Austrian Universities. He was in Germany when the United States of America entered the war, and the ill-health from which he suffered is ascribed to the privations that he suffered in a German internment camp. He was author of various works on philosophic subjects, and in 1915 published "Germany of To-day." The son of an American missionary, he was born at Patchgarh, India.—(Reuter.)

ARMOURED CAR RUMOURS.

EARL OF BALFOUR'S VISIT TO JERUSALEM.

CAIRO, Monday.

It is reported in the vernacular newspapers this morning that armoured cars had been despatched to Jerusalem for the protection of Earl Balfour on his arrival there.

No confirmation of this report can be obtained in authoritative circles. Lord Balfour arrived here to-night, and is expected to leave for Jerusalem to-morrow. The rumours may have arisen as a result of the normal military movements.—(Reuter.)

[An Irish traveller's pictures of Jerusalem and the Arab quarter appear on Page 9.]

THE INDIAN FLIGHT.

SIR SEFTON BRANCKER ON AIR TRANSPORT.

Air Vice-Marshal Sir Sefton Brancker and Mr. Alan Cobham, his pilot in the flight to India and back, were entertained in London last night by the Royal Aero Club and the Society of British Aircraft Constructors. The Duke of Sutherland proposed "The Guests."

Sir Sefton Brancker, in reply, said that what had impressed him more than anything else was the extraordinary comfort of flying. It had absolutely ruined him for any other form transport. It was never too hot, never too cold. He believed that one could fly continuously night and day without nearly as much unpleasantness as was experienced in an ordinary railway train. Flying in the East was a much easier proposition, from a commercial point of view, than it was here, because it was possible to fly from London to Rangoon without going higher than 6,000 feet, and, he believed, in any visibility.

Mr. Cobham said that flying was very simple. There was nothing wonderful about the Indian flight. In five or ten years it would be an everyday occurrence.

BATTENBERG COURSE INDICATOR.

MARCHIONESS OF MILFORD HAVEN'S CLAIM.

The fact that the Marchioness of Milford Haven, widow of the late First Lord and Prince Louis of Battenberg, afterwards Marquis of Milford Haven, who gave the order which kept the Fleet mobilised after the manœuvres in 1914, was left in straitened circumstances, was revealed yesterday. Rear Admiral E. F. Mark Kerr, as executor of the late Marquis, appeared before the Royal Commission on Awards to Inventors, in support of a claim in respect of the Battenberg Course Indicator.

He told the Commission that owing to the war most of the late Marquis's money was lost, only a small amount being left. The course indicator was invented and perfected in the nineties, and still was in use in the Services. At the time when the invention was made officers in the Service had no right to patent their inventions. Admiral Kerr said that he had known cases where officers had passed their inventions over to some relative in order to obtain a reward, but this was not a procedure which appealed to the late Admiral.

The question of awards to inventors who were members of the Services naturally came up during the war. It was quite certain that the Admiral would not have been a person to putting forward such a claim. After the war there were certain circumstances arising from the manner in which the First Lord was relieved of his office, which made him very reluctant to make any claim.

It was only owing to the very reduced circumstances in which his widow was left after the death of Lord Milford Haven, and after two years of fruitless effort to recover money from Russia, that he (Admiral Kerr) felt it his duty to put forward a claim. By the invention the country had been saved many hundreds of thousands of pounds. Fifteen hundred of the instruments were made for the Navy, and over seven thousand for the Air Force. Admiral Kerr added that he had not employed counsel, because it would not be right to risk any large proportion of the very small sum left by the Admiral in pressing a claim for an award. The instrument is curiously like its inventor, he said, in that it is universally believed in and approved throughout the Service, even as he was. It has the simplicity of genius, which he had. It has never been improved upon, but has been taken as a model and an example, as he was.

DANCE PARTY KILLED.

LEVEL CROSSING FATALITY IN AUSTRALIA.

MELBOURNE, Tuesday.

An electric railway express van struck a motor car at a level crossing near Highett Station last night, the car being smashed to pieces. The eight occupants of the car, four men, three women, and one child, were killed, their bodies being fearfully mangled. The party was proceeding to a dance at Mentone.—(Reuter.)

FIRE AT ANCIENT ROMAN PALACE.

ROME, Monday.

A slight outbreak of fire occurred to-day in an apartment in an old palace, which was formerly occupied by Sir Rennell Rodd, till recently British Ambassador in Rome. The damage done was trifling.—(Reuter.)

LATE NEWS.

SINGAPORE AGAIN.

MR. MACDONALD'S HOPES.

In a leading article *The Times* observes:—The debate on Singapore last week was followed by a further discussion on the same subject in the Commons yesterday. In view of the real importance of the question, not merely in our time, but for an indefinable future, the Government are certainly well advised in affording unusual facilities for its examination. Their case is so reasonable and so clear to simple common-sense that the more it is debated the more convincing does it become. Mr. Ramsay Macdonald is, no doubt, sincerely convinced that the establishment of a naval base at Singapore would imperil the hopes he entertains for the settlement of all problems of the Far East and of the Pacific, present and future, by judicial process under the auspices of the League of Nations. We all hope that no great international conflict may at any time arise out of them, but we cannot agree with the Leader of the Opposition that to sanction elementary precautions against the risks of such a conflict can increase "the war-making impulses of the world."

Mr. Macdonald argues that the political movements which would precede any war affecting Singapore would be so wide and so slow of development that we should have plenty of time to act before a crisis. That is not the lesson which most people have drawn from the war.

HARLAND AND WOLFF'S REPORT.

THE MOTOR SHIP.

The Times, in its City Note column, comments as follows upon the reference to motor ships which appear in the first report of Harland and Wolff issued last night:—Harland and Wolff can certainly write with authority on motor ships, for they have been pioneers in these islands in the construction of this type of vessel. The motor ships will largely supersede steamships, there can be no question, and the recent decision of the Furness-Withy Company to place orders for five cargo motor vessels and to prepare specifications for others is a notable indication of what may be expected. At the same time, the efficiency of the steam engine, so thoroughly tested over a long period, explains to a large extent the loyalty of some owners to this type—even to the extent of contracting for passenger liners so fitted, which should normally last for many years. They may admit that, possibly, still, for certain circumstances, the motor engine may be a better thing than a steam engine, but they will still maintain that the latter is a very good thing, indeed, and will know that this cannot be denied.

OBITUARY.

ADMIRAL SIR CHARLES HOTHAM.

The Times announces the death, in London, at the age of 82, of Admiral of the Fleet Sir Charles Hotham, the senior officer of his rank in the Royal Navy. He was a member of that important Board of Admiralty, which, under Lord George Hamilton, was responsible, in 1889, for the Naval Defence Act, which considerably raised the strength of the Fleet, and placed the sea power of the Empire on a firm basis. He had been Commander-in-Chief at two home naval ports, the Nore and Portsmouth.

CAPTAIN J. E. ROGERSON.

The death occurred in a nursing home at Leeds yesterday of Captain John Edwin Rogerson, of Mount Oswald, Durham, after an operation for appendicitis. He was 60 years of age. Captain Rogerson was a director of various iron and coal companies. For many years he was Master of the North Durham Foxhounds, and he was owner of several famous racehorses. He represented Barnard Castle in Parliament during Mr. Baldwin's first Government.

SIR WILLIAM NORTHRUP M'MILLAN.

Sir William Northrup McMillan, honorary member of the Legislative Council of Kenya Colony, died at Nice on Sunday. Sir William was the son of William and Eliza McMillan, of Hamilton, Ontario, Canada. He had been engaged in business in St. Louis, and in London, in United States of America, and in British East Africa, and in exploration and big game hunting in Africa.

M. LEON MELCHISSEDEC.

The Paris *Intransigeant* announces the sudden death yesterday afternoon of M. Leon Melchissedec, the well-known singer. He was 82 years of age, and had retired from the operatic stage some years ago.

AMERICAN INDEPENDENCE.

150TH ANNIVERSARY EXHIBITION AT PHILADELPHIA.

WASHINGTON, Monday.

President Coolidge has issued a proclamation inviting the 48 States of the Union, and all foreign Governments, to take part in an International Exposition at Philadelphia from June 1st to November 30th, 1926, in commemoration of the completion of 150 years of American independence.—(Reuter.)

HAMLET'S CASTLE TO BE REPAIRED.

WHERE THE GHOST WALKS.

HELSINGBORG, ELSINORE (By Mail).

The famous castle of Kronborg, the traditional scene of Shakespeare's "Hamlet," is to be vacated by the military detachments, after being used for many years as a barracks, and extensive repairs are to be carried out. Kronborg, a magnificent Gothic structure, occupies a commanding position at the northern end of the Sound, between Denmark and Sweden. What is known as the "Flag Battery" is the "platform before the Castle," where the ghost makes his appearance in the play. One of the turrets of the castle is used as a lighthouse.—(Reuter.)

PUBLIC EXECUTION IN FRANCE.

ST. POL-SUR-TERNOISE, Monday.

A Polish labourer named Anton Paprocki this morning paid the supreme penalty for the murder last autumn of a farmer in the Commune of Saulty, after savagely attacking the farmer and members of his family. Paprocki, with two companions, broke into the farm at night for the purpose of robbery. At the Pas De Calais Assizes last December Paprocki and a compatriot named Hussar were sentenced to death and the third robber to penal servitude for life. At the eleventh hour, Hussar's sentence was commuted to penal servitude for life. Paprocki walked firmly to the guillotine attended by a priest. The execution was witnessed by a large crowd.—(Reuter.)

CROWBOROUGH MURDER APPEAL.

Mr. E. A. R. Llewellyn, solicitor for the defence in the Crowborough murder case, states that notice of appeal against the conviction of Norman Thorpe for the murder of Elsie Cameron, was lodged yesterday, and it is understood that the appeal will be heard in about a fortnight's time. Application will be made to the Court of Criminal Appeal under Section 9 of the Criminal Appeal Act, 1907, to refer certain medical questions to a special Commissioner appointed by the Court in view of the conflicting evidence given at the trial as to the cause of death.

RENT RESTRICTIONS IN CZECHO-SLOVAKIA.

PRAGUE, Monday.

A new three years' Rent Restrictions Act comes into force in Czecho-Slovakia on April 1. It permits increase of rent by 10 per cent. for 1925, by 20 per cent. for 1926, and by 30 per cent. for 1927.—(Reuter.)

SHORTEST ON RECORD.

PARLIAMENT LASTS FOR TEN HOURS.

CAIRO SURPRISED.

DRAMATIC STEP BY EGYPTIAN PREMIER.

CAIRO, Monday.

The Egyptian Parliament, which opened with so much grandeur and ceremony at 10 o'clock this morning, had ceased to be at 7.45 this evening, having thus lasted less than ten hours, and doubtless constituted a historical record for the shortest duration of a Parliament.

When Ziwar Pasha had finished reading the King's decree dissolving the Parliament the eyes of all present turned to the gangway where Zaghlul Pasha had been standing only a moment previously. But he had disappeared, having presumably quickly made his exit through the doorway behind him.

Ziwar Pasha and his colleagues had to make their way through an excited group of members in the gangway, who immediately drew aside to let them pass.

The history of to-day adds one more dramatic page to Egypt's tortuous political history. Though it was semi-officially given out several days ago that the dissolution of Parliament was regarded as inevitable if the Government were faced with an adverse majority, yet the dissolution decree to-night seemed to come as a thunderclap.

When the members emerged from the Parliament building they found a strong force of tin-helmeted police drawn up inside the gates, and another force outside, while mounted police controlled the streets at both ends.

Fortunately, however, though some of them were excited, and some were showing signs of anger, the Zaghlulist members dispersed without any untoward incident. Many directed their steps towards Zaghlul Pasha's house near by, but the police prevented their approach, and the Parliament street eventually became deserted in a relentless downpour of rain.

The decree fixes the date of May 23rd for the elections, and June 1st for the opening of the new Parliament.

WHY THE CABINET RESIGNED.

EGYPTIAN PREMIER'S STATEMENT.

FROM "THE TIMES" CORRESPONDENT.

CAIRO, Monday.

King Fuad opened the newly-elected Egyptian Parliament this morning and dissolved it in the afternoon. During its brief existence the Chamber precipitated a Ministerial crisis by electing Zaghlul Pasha the leader of the Opposition as its President by a majority of 40 over the Government's candidate.

The Cabinet thereupon tendered its resignation, but the King declined to accept it, and accorded the dissolution for which the Prime Minister asked. This was immediately effected.

The new elections will be held on May 23, and the next Parliament will be opened on June 1.

The Prime Minister, after the dissolution had been announced, stated the Cabinet had seriously considered the situation created by the Zaghlul Pasha's election as President of the Chamber. He said that in the letter in which he had offered his resignation to the King he had reminded His Majesty that Zaghlul Pasha had himself declared that the British ultimatum of November last had made his retention of office impossible, and that his resignation would be the sole means of saving the country from further troubles.

Yet, scarcely had the new Chamber assembled—even before it had examined the Ministry's programme—than a spirit of hostility revealed itself, which indicated that the majority intended to persist in that disastrous policy which had provoked the British ultimatum—a spirit which is plainly manifested by the Chamber's choice as its President of the man who was solely and notoriously responsible for the policy.

To-day the circumstances were practically identical with those which had rendered necessary the dissolution of December, 1924, and, in view of the serious effects with regard to security and the national aspirations which any continuation of the present state of affairs must entail, he and his colleagues had considered another dissolution to be the sole course possible.

ARMY ALLOWANCES.

COST OF LIVING FIGURE ADJUSTMENTS

An Army Order states that, as the index figure for the cost of living as published by the Ministry of Labour was 80 on January 1 last, the rates of marriage allowance for the year April, 1925 to March, 1926, will continue to be those shown under the figure 80 in the sliding scale allowance regulations—viz., 7s. for wife only, 13s. 6d. for wife and one child, 18s. for wife and two children, and up to 26s. for wife and seven children.

TERRITORIAL AND MILITIA OFFICERS.

An Army Order provides that, in consequence of the variation in the cost of living, a deduction of approximately 5½ per cent. will be made, with effect from July 1, 1924, from the consolidated yearly allowances provided for officers of the Militia or Territorial Army and retired officers, appointed to the staff of, or as adjutants in, the Territorial Army, other than as a Deputy Assistant Director of Veterinary Services. The next revision of these rates on account of variation in the cost of living will be made with effect from July 1, 1927.

LADY BLANCHE HOZIER DANGEROUSLY ILL.

DIEPPE, Monday.

Lady Blanche Hozier, the mother of Mrs. Winston Churchill, who has been staying here since March 7, when she came back from a visit to England, is lying dangerously ill with double pneumonia. She was taken ill on the 14th. Dr. Caron, who is in attendance, stated this evening that the patient's condition was hopeless. Mrs. Winston Churchill and Lady Blanche's other daughter have been at their mother's bedside since last Thursday.—(Reuter.)

TO-DAY'S INDEX.

	Page.
LEADING ARTICLES:	
The Liquor Commission	6
British Agriculture	6
An Egyptian Crisis	6
King Athelstan	6
GENERAL:	
Arrest in a Post Office	5
Broadcasting Programmes	4
Dublin, Belfast and the Provinces	4
Dublin District Court	5
Dublin Theatres	5
Improvements in Cork	8
Imperial Parliament	3
Law Reports	8
Limerick Docks Project	7
Liquor Trade Reform	7
Obituary	7
Singapore Base	7
Shortest on Record	7
Shoots from the Sea	7
Soviet Aeroplane Wrecked	7
The Border Election	8
U.S. Markets	8
LETTERS TO THE EDITOR:	
The Secretary Treasurer and Mr. Blythe	3
Abolition of Income Tax	3

NEWS IN BRIEF.

New Milk Record.—Findlay Clara II., a British Friesian cow owned and bred by Mr. George Findlay, of Glasslaw, Stonehaven, has set up a new record by a milk yield of 3,611 gallons in 365 days.

Twins Linked for Life.—The Rotherham twins, whose bodies are connected, were taken to the Jessops Hospital, Sheffield, and examined by surgeons, who decided not to undertake an operation. Both children are healthy, and it is believed that they will live.

Century Church Link.—The death of Mrs. Mary Gilbert, at the age of eighty-nine, at Marden Ash, Ongar, breaks a family connection with the Ongar Congregational Church which lasted more than 100 years. Her husband, the late Mr. Josiah Gilbert, was the grandson of the Rev. Isaac Taylor, minister of the church from 1811 to 1828.

Rare 'Cello Broken.—One of the three Guarnerius 'cellos known to exist, valued at more than £2,000, was broken at Euston Station, London. It belonged to Mischel Cherniavsky, who stood the 'cello against a wall while he went to show a porter where his luggage was. A man, he states, came along pushing an empty truck, swerved or misjudged the distance, and the front wheels of the truck went right through the 'cello.

Ten Years Old Age Pension Lost.—A man living in a village near Lincoln, believing he had proved to be qualified for old age pension, wrote to the rector for a copy of his baptismal certificate. He gave what he thought to be the date of his birth, but the register showed that he is now 80—instead of 70, as he imagined—and could have been drawing his pension for the past ten years.

Countess on the Stage.—Countess Catherine Karolyi, wife of Count Michael Karolyi, the former President of the Hungarian Republic, is to play in two dramatic sketches at Keith's Vaudeville Theatre in New York. Count Karolyi's fortune of £5,000,000 was confiscated a few months ago by the present Hungarian Government after his trial for treason, and he and his wife were exiled.

Aliens Land Ownership in Japan.—The Alien Land Ownership Bill, providing that the right of owning land may be granted to any resident alien or registered alien body, except to nationals of those countries which do not accord similar rights to the Japanese, was passed by the Lower House of the Japanese Parliament yesterday, after passing the House of Peers on March 16 last. The new law will later be enacted in an Imperial edict.

WATERHOUSE CASE ENDED.

JUDGE AND A FAIRY TALE.

The hearing concluded in the King's Bench Division, London, yesterday, of the action brought by Mrs. Muriel Waterhouse, of Hoylo, against Sir David Wilson-Barker, his wife, Lady Wilson-Barker, and Mr. Richard Peel Sheldon, to recover money which she alleged had been extorted from her late husband, Mr. Frank Waterhouse, by fraudulent representations on the part of Lady Wilson-Barker, aided by Mr. Sheldon.

The jury answered the questions left to them by the judge as follow:—

Did the female defendant induce the deceased by a fraudulent representation to pay to her the following sums of money (items one to twenty-two), and the payment (A.), £2,000? Answer—Yes.

As to the payments before June 30th, 1916, did the defendant fraudulently conceal the cause of action from the deceased? Answer—Yes.

As to the sum (A.), did the deceased know of the fraud before June 13th, 1916? Answer—No.

Was he guilty of any default in not discovering the fraud? Answer—No.

Did the female defendant and the defendant Sheldon conspire to defraud the deceased? Answer—No.

Giving judgment, Mr. Justice Shearman said that the passing of the Married Womans' Property Act had not interferred with the old law of husband and wife. He had to apply that law. It appeared to him that in these days, when women had complete freedom when they became barristers and M.P.'s, it was an historical anomaly that they should be considered incapable at the common law of the country of contracting. He would be pleased to see them made entirely independent, but the old law of the country was that the man was liable for his wife's torts. Looking at the history of the transactions in that case, it seemed to his lordship that that was a pure tort. The story of a blackmailing scoundrel was a fairy tale told by the lady in order to extract money for herself.

His lordship entered judgment for the plaintiff against Sir David and Lady Wilson-Barker for the whole of the sums claimed, with costs, and refused a stay of execution.

The plaintiff's counsel mentioned that since the action was begun £18,000 had been drawn by Lady Wilson-Barker.

FOOTBALL OUSTING BULL FIGHTS.

DR. STARKIE ON "SPAIN TO-DAY."

A Association football is ousting bull-fighting in Spain, said Dr. Walter Starkie, F.T.C.D., at the Dublin Rotary Club yesterday at the end of an address on "Spain to-day."

Spain, he said, had lived in isolation from the rest of Europe, the Pyrenees being to its people an almost impassable barrier. For hundreds of years Spain had belonged to the East more than to the West.

The Arabs by their centuries of domination had left many traces on the national character that had never been effaced. After the expulsion of the Arabs in 1492 the Catholic power of Spain increased, and by the discovery of America in the same year the riches of the world lay before her. But her empire was of short duration.

From 1820 onwards nothing was to be seen but disintegration. First of all, the Netherlands, then Naples, then the provinces of South America, and last of all, in 1898, Spain lost practically her last colonies. Since 1898, however, there had been an attempt made to bring the country into line with Europe and the modern world.

Dr. Starkie dealt with the Catalan separatist movement, and showed the antagonism existing between the richest province with Barcelona—a humming industrial city—and the rest of Spain sleeping drowsily in the manner of its ancestors.

He dealt briefly with the educational grievances, the political system, and its drawbacks. The setting up of the Directory in 1923, though it meant military government, was a good thing in some ways, as it meant the abolition of certain abuses. But a Directory can only be a temporary measure.

People confuse the issue by comparing the Directory to the Fascist movement in Italy. The Fascist movement was a popular movement started by ex-service men under Mussolini, who had been a Socialist, and aided by the bourgeois. The Directory was a movement of reaction started by a military dictator.

The Portuguese Government has promulgated a law protecting wild birds useful to agriculture.

LIMERICK DOCKS PROJECT.

MINISTRY AND THE SHANNON SCHEME.

In reply to an application from the Limerick Harbour Board for a loan to enable a proposed extension of the docks to be carried out, the Secretary to the Ministry of Industry and Commerce has written to say that before any decision can be reached in the matter of the application the Ministry will require to know whether the proposed Shannon electric scheme will involve any alterations in the dock extension project.

At the Limerick Harbour Board yesterday a letter was read from the Secretary of the Ministry of Industry and Commerce, relative to the application of the Board for a loan in connection with the proposed extension of the docks, stating that before any decision was reached in the matter the Ministry would require to know whether the proposed Shannon electric scheme would involve any alterations in the dock extension project.

The points of importance for the Board, the Ministry stated, were railway extension to the docks and navigational works near the city. Until the Shannon power scheme in its relation to dock extension had been considered, it would be premature to receive a deputation on the matter of financial assistance.

The Chairman (Mr. George Ryan, C.E.) said that it was now apparent that neither the Government nor Messrs. Siemens would build a connecting line of railway between Limerick terminus and the port, and that being so all the heavy machinery for the hydro-electric scheme would come through the ports of Cork and Foynes. That opened up a very serious question for Limerick.

Senator Goodbody said that it would be difficult to place the Board's position before the Ministry without their receiving a deputation.

The Secretary (Mr. Power) said that they would not receive a deputation until they had particulars from the Board as to whether the dock extension scheme and the Shannon power scheme fitted in.

The Chairman said that the whole question for the Board was the necessity for constructing a connecting line of railway between the docks and the terminus. The duty of the city and the Board was to push this matter on for all it was worth.

It was decided that Senator Goodbody be asked to get an interview with the Ministry for the Board, and the Harbour Engineer was directed to submit a report on the question of the relationship of the dock extension scheme and the Shannon power scheme.

PORT RETURNS.

The Secretary's report for the year 1924 showed that the total tonnage entering Limerick Port during that period was 197,795 net registered tons, the largest on record, and an increase of 25,158 tons over the previous year. He pointed out that this showed that much larger sized vessels had been coming with Limerick, and required much larger dock accommodation. The revenue approximately £21,000, an increase of £933 over the previous year. The expenditure was £13,760, which, added to capital expenditure, brought amount up to £15,340.

IMPERIAL PARLIAMENT.

SINGAPORE BASE.

MR. RAMSAY MACDONALD'S CRITICISM.

FROM OUR PARLIAMENTARY CORRESPONDENT.

WESTMINSTER, Monday.

Mr. Ramsay Macdonald, on the report stage of the Navy vote, attacked the Government's Singapore policy. Singapore, said Mr. Macdonald, ought not to be regarded from the point of view of one or two important communities in the Pacific, but as to how it affected the Empire as a whole. Looked at from that standpoint, he said, unhesitatingly, that the establishment of a naval base in that part of the world weakened, rather than strengthened, the Empire, because it would tend to increase the war-making impulses of the world.

He quoted Sir A. Henniker-Hughan as saying that Singapore was necessary to enable Australia to pursue her white Australian policy. That meant, undoubtedly, a political and racial controversy between the Commonwealth and Japan, which would, sooner or later, involve the whole Empire in war. Singapore was one of those beginnings in racial psychology which could not possibly end until there was an engagement, all along the line, between the white and yellow races, unless a judicial, rather than a military, solution was found. They were, of course, told that Singapore was for the protection of our trade routes. That was quite another story, and there might be a good deal to be said for it. It was to be a sort of naval police headquarters, but it implied a fleet, a line of battleships.

Here, again, there was a contemplation of war, a contemplation of defence, and there was no ground for it. We, he declared, are making a move which will precipitate the possibilities of war. Turning from what, he termed a "mistaken tactical policy" on the question of cost, Singapore, said Mr. Macdonald, meant an ever-increasing naval arm and an ever-increasing expenditure of the British taxpayers' money. Singapore meant, not peace, not security, but inevitable war. He concluded, amid loud Labour cheers, etc., he expressed his argument by moving the reduction of the vote by £100.

Sir Robert Horne so far agreed with Mr. Ramsay Macdonald as to express a preference for arriving at decisions by gradual methods rather than by force. The world had to be made, in an ideal world, but as things were judicial decisions were only sure step effect by force. He reminded the right hon. gentleman that the protocol of which he was such an ardent supporter was, in itself, an instrument to compel peace. Sir Robert added that he failed to understand why the creation of the Singapore base should be regarded as a provocative step. The base was essential, if we valued at all our Imperial responsibilities.

Sir Archibald Sinclair, a Liberal, looked at the question from the attitude of the Labour Party. Singapore, he urged, would prove a magnet which would inevitably drag us into hostilities.

Mr. Ammon, who was Parliamentary Secretary to the Admiralty in the Labour Government, drew some cries of "Oh" from the Ministerialists when he declared that the Singapore base meant the scrapping of the Washington Treaty.

Mr. Bridgeman defended the proposal on the grounds that he had explained in introducing the Estimates. When Sir Alfred Mond had expatiated upon the gross extravagance of the Government in proceeding with a scheme that must entail vast expenditure, the House divided, and the motion for the reduction was rejected by 280 votes to 129.

It is stated that Ford's representatives have arranged to establish motor works at North Geelong, near Melbourne.

The Perfect Emulsion

Angier's Emulsion is the most palatable, the most cream-like, the most perfect of all emulsions. Even the most fastidious take it with pleasure and it agrees perfectly with delicate, sensitive stomachs. Angier's Emulsion is soothing alike to throat, lungs, stomach and intestines, an aid to digestion and assimilation, and an invigorating tonic and builder in all run-down conditions.

A standard remedy of proved value equally useful for adults and children.

A Doctor writes: "In prescribing Emulsion for my patients, I am always careful to see that they obtain Angier's which I know from experience is by far the best. Having taken it myself and given it to the members of my family for some time, I have been more than pleased with the great benefit we have derived from its use." (Signed)——, M.D., J.P.

ANGIER'S EMULSION

FREE

Of Chemists 1/- and 2/-

ENDORSED BY THE MEDICAL PROFESSION.

LETTERS TO THE EDITOR.

ABOLITION OF INCOME TAX.

TO THE EDITOR OF THE IRISH TIMES.

SIR,—In response to our very urgent invitation to use the meeting arranged for Friday, March 21st, as a platform to attack our proposition, in spite of illness, at great personal inconvenience, and under the severe handicap of not being able to remain to reply to criticism, Mr. John Mackie stated the case against "internal income tax exemption" with a lucidity and ability beyond all praise. We gratefully acknowledge the service he has rendered and appreciate the sporting spirit in which it was given. It has been to me, personally, the greatest possible pleasure to cross swords with so doughty an antagonist.

Both on personal and on public grounds, therefore, I propose, under the more strict conditions of the written word, to invite him to resume the contest. I ask him—

(1) To co-operate with me in first clearing the ground of anything that now obscures the issue.

(2) To agree upon the definition of the issue, if any, then remaining.

(3) To work that issue out with me to a finish.

While not in any way tying him down to the actual statement made on Friday, I propose, with his help, to use that statement for the purpose of clearing the ground. Mr. Mackie stated that—

(1) Income tax, strictly speaking, is the ideal tax.

(2) No tax has yet been devised by the wit of man so capable of equitable adjustment to the shoulders of the bearer.

He will agree that these statements of personal belief are not arguments in themselves, and that the onus is on him—

(1) To define "ideal" in relation to "tax."

(2) To justify its existing adjustment after seventy years or any proposed immediately feasible re-adjustment in relation to that definition and in relation to actual conditions existing in Ireland.

The proposition I will put against his is that, for the purpose of raising revenue in Ireland, no tax is good or bad in itself—that every tax has to be judged in itself, and in comparison with any other tax, by its impact on the actual conditions now existing in Ireland and its effect in producing in the future desirable or undesirable alterations in those conditions. He states that "it is a powerful weapon in the hands of the Government, capable of educating the payers of tax in standards of honour." He will agree that the onus is on him to show that it has in fact done so in the seventy years of its existence. He states that our proposal means that, on the incomes of all non-resident and foreign investors, the Free State will lose up to 2s. 9d. in the £, without any benefit to such investors. The proposition, as I explained on Friday, does not mean this. As, however, this meaning can be read into it, and has been allowed by us, for our own purposes, to be presented to us in that sense, let us state the exact meaning we intend it to have, and even, if necessary, to amend the terms to make it clear. I will discharge that obligation fully later. At the moment I will only say that we do not intend that the existence of an income tax in the Free State shall be a hindrance to the investment of outside capital in the Free State, over and above the hindrance created by the tax in its country of origin. In practice, our proposal would mean that an English, American or Swedish investor in Ireland would pay to the Free State Government one half of the income tax leviable by his own Government on such Free State income.

Mr. Mackie apparently disapproves of the whole purpose of our proposal—namely, "to put economic pressure on, or give economic inducement to, Irish investors having capital abroad to use that capital in employing labour to produce wealth in the Free State." He suggests that, owing to the fact that negotiable Free State securities, it could not be done, and if it could be done, it would be bad policy. Is this the clear issue between us? If so, I am prepared to concede at once that he is right from his own point of view in opposing internal income tax exemption which must hit him on the main issue. He states "that every business man knows that income tax was not, and could not in the way it was assessed, be passed on." I have already given evidence that the farmer, in so far as the price of his product is regulated by international competition, cannot pass it on from himself to anyone, except, perhaps, to the labour he does (or does not) employ. There is a bottom rung to every ladder, and in Ireland that is the land. Having regard to such obvious facts, however, as that the whole salaries, as distinct from the salaries less income tax, of employés is added to the price of all goods sold, I suggest that the onus is on Mr. Mackie to prove that in general "this tax was not, and could not in the circumstances, be passed on."

He says:—

"The poor and those of limited means, who pay taxes, 'through the stomach,' are fairly content in the knowledge that those paying income tax have another serious item to add to the cost of living. If it could be said to them that the well-to-do were to escape their share of taxation, how different would their outlook be! The proposed relief would bring substantial additions to the incomes of one class without a corresponding addition to that of the other."

The argument from political expediency—*i.e.*, the effect on public opinion of a possible description of this policy—is important and has to be met. So far from minimising it, we may find another point of agreement in emphasising it; the existing system cannot possibly lose even a very small part of its present support. I will agree that a statement of this kind, true or false, is likely somewhere by somebody to be used politically against any Government that had the courage to adopt our proposal. Mr. Mackie will agree that it should not be used, if, in fact, it is false. We will but leave that the issue in this matter is whether it is true or false, and that, if it is false, we two should be out together, by dissemination of correct information in the matter, to break down the barrier which is constituted to the impartial consideration of this proposal on its merits.

So far from needing to be pressed towards an admission, I go out of my way to declare that, having regard to the existing conditions of wealth, production and distribution, the amount of unemployment and emigration, the prospects of industry and the visible minimum commitments of the country, unless, and in so far as, it means a distributed benefit or builds into a structure for wealth production in the future, no remission of taxation of any kind whatsoever on the well-to-do classes in the Free State is, or can be, justified. Except, and in so far as, it can be justified by this standard, I will oppose, not the abolition only, but the reduction by a single penny piece of either the income or corporation tax. I think I have now done my share in clearing the ground. Mr. Mackie will, I have no doubt, do his. The more quickly we get this preliminary work done the better; it is time this controversy were brought to an issue.—Yours, etc.,

HUGO V. FLINN.

Dublin, March 23rd, 1925.

THE SECONDARY TEACHERS AND MR. BLYTHE.

TO THE EDITOR OF THE IRISH TIMES.

SIR,—The recent debate in the Dail on the supplementary estimate introduced to make operative the Government's increments scheme for secondary teachers afforded a discussion on the *status* of these teachers. The speeches of Mr. Blythe on that occasion may be taken, we believe, as representing the views of his colleagues of the Executive Council on the professional standing of secondary teachers, more especially from the financial angle. Consequently, before giving public expression to our views in regard to his attitude, we have deemed it only fair to Mr. Blythe and to ourselves to weigh carefully his statements as given in the official report of the debate.

In the first place, the Minister for Finance instituted a comparison as between the proportions of total revenue of Great Britain and of Saorstat Eireann spent on educational services. He said that we spend something like one-fifth of our total revenue, while the proportion of the total revenue that they spend would be nearer one-fifteenth. This argument is doubly fallacious, since (a) it leaves out of count the amounts spent on education in Great Britain by local authorities out of local rates (an amount almost equal to that provided by the State), and for which there is no counterpart in the Free State, and (b) it bulks all educational services together, without regard to the needs or claims of the several departments.

Again, Mr. Blythe denied that "economy" entered into the question at all, since the Vote under consideration was establishing a new service—*viz.*, incremental scales for secondary teachers. This is technically true, but it does not disprove the contention that the "economy" frame of mind was responsible for the general atmosphere of niggardliness in which the whole scheme had been conceived, and which resulted in giving us a poorer scheme than secondary teachers in Northern Ireland and in Great Britain enjoy. In fact, the Minister for Finance defended the generally unsatisfactory financial terms on the ground that, as we were an impoverished State, he could not (or would not) give us as good terms as had been given elsewhere, and that, so to speak, we had no right to expect such terms. Nevertheless, he believed that a development of culture and nationality would induce Irish teachers to accept smaller salaries at home than they could command abroad. To this we reply that other poor European countries (*e.g.*, Austria) have deliberately embraced the policy that, because they are poor, they must, and will, spend more liberally on education. The development of culture and nationality for which Mr. Blythe hopes—and, we believe, sincerely—will in very large measure depend on the teachers in our schools, and will, in fact, depend on a satisfied and contented body of teachers. Yet, while these very teachers are harbouring the belief that they have been helpless, but unwilling, victims of a ruthless and unfair cheeseparing policy, it is idle to hope that they will become contented or that they will throw themselves heart and soul into the desired development of nationality and culture. To teachers these two factors are mutually dependent, though, to such minds as Mr. Blythe's, they may be separate entities. One would have thought that the policy of the Government would be to do everything possible to keep in the country the best men in all walks of life; Mr. Blythe, however, appears to be supremely indifferent, and contents himself with the plea that he cannot help it. So far as secondary teachers are concerned his attitude might very well be taken as an indirect invitation to the best teachers to emigrate, for a special clause was inserted in the Act mentioned, providing that licence-holders in the areas added to the metropolitan area should not enjoy the same facilities for the sale of drink on Sundays as the licence holders within the former police district of the Dublin Metropolis.

THE 1906 ACT.

By the Intoxicating Liquors (Ireland) Act, 1906, an attempt was made to curb what the licence holders in the added areas alleged to be a defect in the law, and to give facilities for the sale of drink on Sundays to such licence holders, but it was subsequently decided by the Courts that the attempt was unsuccessful and that the statute was not capable of the interpretation sought to be placed on it. The matter had since remained in that way, and the licence holders in the added areas claimed that they suffered from an injustice in this respect. That would be for the Commission to investigate and consider.

Another local problem which the Commission will have to consider was the tied-house system prevalent in Cork.

He was confident that the inquiry would be thorough and impartial, and that its final report would be of value when the time was ripe for further legislation affecting the regulations of the sale of intoxicating liquors.

The Chairman announced that the Commission would sit on alternate Mondays from 11 a.m. to 1.30 p.m., and from 3 p.m. to 6 p.m.

FIGURES OF DRUNKENNESS.

The first witness examined was Mr. Patrick Walsh, Assistant Commissioner of the Civic Guards. He said that he had 35 years' police experience. The conviction s for drunkenness in Ireland in the year 1924 were 19.06 per 10,000 of the population. The figure on the same basis in England and Wales for 1923 was 10.87. The general average of the counties in the Saorstat as regards the number of public houses worked out at 43.75 per 10,000 of the population, while the general average for England and Wales was 25.5.

While the highest county in England and Ireland were close in comparison, the difference in the general average was remarkable—almost 50 per cent. The town of Ballaghadereen, with a population of 1,317, had 75 public houses—one for every 18 people. Ballyhaunis, with a population of 1,104, had 56 public houses, or one for every 20 of the population. Strokestown and Mohill came next with one for every 26. A village in Lincolnshire, with a population of 2,683, has 14 public houses, or one to every 191 people. Castlebar, with a population of 2,668, had 76 public houses, or one for every 35 people. Miltown-Malbay, with a population of 2,268, had 56 public houses, or one for every 41.

Answering the Chairman, Mr. Walsh said that, generally speaking, exceptional facilities for getting drink resulted in increased drunkenness. He would not be in favour of the licensing of any further hotels. The bona-fide traveller, as contemplated by the Legislature fifty years ago, did not exist to-day. The conditions and methods of travel had altered so much that there was really no justification for the limit of three miles. He would prefer a general opening for certain hours on Sundays to the bona-fide traveller law, though he did not favour opening at all on Sundays.

He was of opinion that the licensed business should be structurally separated from other business, but in many instances existing premises were unsuitable for such separation.

CONDITIONS IN DUBLIN.

General W. R. E. Murphy, Commissioner of the Dublin Metropolitan Police, stated that he did not think that there were too many public houses in Dublin to be effectively supervised. During the last two years the number of prosecutions in Dublin had increased by five times. He gave statistics showing that in 1900 the number of on-licences per 10,000 was 19.1, and the number of cases of drunkenness per 10,000 was 9.2. In 1915 the figures were 25.3 and 32.5; in 1923 the figures were 17.5 and 32.3; in 1924 the figures were 16.8 and 40. In the Dublin Metropolitan Police area there were 741 public-houses, 179 spirit grocers and beer dealers, 45 spirit grocers, and 35 beer retailers. He mentioned that the Excise authorities also issued wine retailers' licences, and every huckster's shop could sell wine.

That was a great cause of drinking among women and girls. He advocated that on-licences and off-licences should be confined to one premises. The police had great objection to the spirit grocers, because they required far more supervision and offences were more difficult to detect.

As regards the renewal of licences, he said that, in spite of strong objections by the police, in some cases the licences were renewed. He instanced a case where there had been fifteen convictions, and where, despite police objections that the place was a nuisance to the neighbourhood, the licence was renewed.

On the question of Sunday drinking, he favoured a general opening on Sundays for certain hours—say from 2 to 5—and an abolition of the *bona fide* trade. He suggested heavy penalties for persons drunk in charge of motor cars. The number of habitual drunkards in Dublin was decreasing, and with the restrictions on the sale of methylated spirits now in force, he anticipated a further reduction.

GOOD ON THE WHOLE.

On the whole, General Murphy said, the public-houses in Dublin were very well conducted. The larger number of clubs in Dublin were well conducted, but a small number were badly conducted, and they were receiving greater attention from the police.

The Commission adjourned until 11 o'clock to-day.

---

in completing the full arrangements and in announcing them.—Yours, etc.,

J. H. KANN, President,
T. J. BURKE, General Secretary, } A.S.T.I.

Dublin, March 23rd, 1925.

THE DUBLIN-BRAY ROAD.

TO THE EDITOR OF THE IRISH TIMES.

SIR,—The letter in your issue of last Saturday, signed "Foxrock," states a real grievance felt by every motorist who has been compelled for his, or her, sins to travel on the Bray road during the past week. It is, of course, essential to tar the road, but why should the tar be coated with a mass of loose flints, which rattle off the panels and windows of cars, and cut up the tyres in a most disastrous fashion? It is too cruel to find one of the very best, and most used, roads round Dublin ruined by such treatment.—Yours, etc.,

"STILLORGAN."

March 23rd, 1925.

NATIONAL BANK CLERKSHIPS.

Exam. announced for 3rd June.

Last Exam., January, 1925. Successful from SKERRY'S COLLEGE, 76 St. Stephen's Green, Dublin:—Messrs. Connolly, Heany, Murphy, O'Connell, O'Sullivan, and Sampson. BEST RESULT. At the 3 previous Exams. 42 Students were successful. BEST RESULT. Special Oral and Correspondence Classes working.—(Advt.).

LIQUOR TRADE.

(Continued from Page 7, Column 4.)

ness was, he understood, carried on side by side with other businesses, usually the grocery business. It had been represented to him that it should be possible for women and children to purchase ordinary household commodities without being brought inevitably into contact with the drink habit; whether that habit be regarded as bad or merely indifferent.

Other questions of general importance which, in course of the debates on the Intoxicating Liquor (General) Act, 1924, were mentioned as worthy of consideration by a Commission were:—

(a) The inequality of facilities for Sunday drinking in different areas. Under the existing law licence-holders in Dublin, Cork, Limerick and Waterford were entitled to open their premises for the sale of intoxicating liquors from 2 p.m. to 5 p.m. on Sunday, while elsewhere all licensed premises must remain closed.

(b) The inequality existing between the ordinary seven-day licence, the ordinary six-day licence, and the early closing licence.

Apart from those questions of general importance, some special local problems presented themselves for consideration and determination. In the first place, there was the problem local to Dublin of the "added areas." The origin of the problem was that, by the Dublin Corporation Act, 1900, certain areas were added to the Dublin Metropolitan area. At the date of the passing of that Act licence-holders within the police district of the Dublin metropolis were entitled by law to open their premises for the sale of intoxicating liquors during specified hours on Sundays. But a special clause was inserted in the Act mentioned, providing that licence-holders in the areas added to the metropolitan area should not enjoy the same facilities for the sale of drink on Sundays as the licence holders within the former police district of the Dublin Metropolis.

THE 1906 ACT.

By the Intoxicating Liquors (Ireland) Act, 1906, an attempt was made to curb what the licence holders in the added areas alleged to be a defect in the law, and to give facilities for the sale of drink on Sundays to such licence holders, but it was subsequently decided by the Courts that the attempt was unsuccessful and that the statute was not capable of the interpretation sought to be placed on it. The matter had since remained in that way, and the licence holders in the added areas claimed that they suffered from an injustice in this respect. That would be for the Commission to investigate and consider.

Another local problem which the Commission will have to consider was the tied-house system prevalent in Cork.

He was confident that the inquiry would be thorough and impartial, and that its final report would be of value when the time was ripe for further legislation affecting the regulations of the sale of intoxicating liquors.

The Chairman announced that the Commission would sit on alternate Mondays from 11 a.m. to 1.30 p.m., and from 3 p.m. to 6 p.m.

FIGURES OF DRUNKENNESS.

The first witness examined was Mr. Patrick Walsh, Assistant Commissioner of the Civic Guards. He said that he had 35 years' police experience. The conviction s for drunkenness in Ireland in the year 1924 were 19.06 per 10,000 of the population. The figure on the same basis in England and Wales for 1923 was 10.87. The general average of the counties in the Saorstat as regards the number of public houses worked out at 43.75 per 10,000 of the population, while the general average for England and Wales was 25.5.

While the highest county in England and Ireland were close in comparison, the difference in the general average was remarkable—almost 50 per cent. The town of Ballaghadereen, with a population of 1,317, had 75 public houses—one for every 18 people. Ballyhaunis, with a population of 1,104, had 56 public houses, or one for every 20 of the population. Strokestown and Mohill came next with one for every 26. A village in Lincolnshire, with a population of 2,683, has 14 public houses, or one to every 191 people. Castlebar, with a population of 2,668, had 76 public houses, or one for every 35 people. Miltown-Malbay, with a population of 2,268, had 56 public houses, or one for every 41.

Answering the Chairman, Mr. Walsh said that, generally speaking, exceptional facilities for getting drink resulted in increased drunkenness. He would not be in favour of the licensing of any further hotels. The bona-fide traveller, as contemplated by the Legislature fifty years ago, did not exist to-day. The conditions and methods of travel had altered so much that there was really no justification for the limit of three miles. He would prefer a general opening for certain hours on Sundays to the bona-fide traveller law, though he did not favour opening at all on Sundays.

He was of opinion that the licensed business should be structurally separated from other business, but in many instances existing premises were unsuitable for such separation.

CONDITIONS IN DUBLIN.

General W. R. E. Murphy, Commissioner of the Dublin Metropolitan Police, stated that he did not think that there were too many public houses in Dublin to be effectively supervised. During the last two years the number of prosecutions in Dublin had increased by five times. He gave statistics showing that in 1900 the number of on-licences per 10,000 was 19.1, and the number of cases of drunkenness per 10,000 was 9.2. In 1915 the figures were 25.3 and 32.5; in 1923 the figures were 17.5 and 32.3; in 1924 the figures were 16.8 and 40. In the Dublin Metropolitan Police area there were 741 public-houses, 179 spirit grocers and beer dealers, 45 spirit grocers, and 35 beer retailers. He mentioned that the Excise authorities also issued wine retailers' licences, and every huckster's shop could sell wine.

That was a great cause of drinking among women and girls. He advocated that on-licences and off-licences should be confined to one premises. The police had great objection to the spirit grocers, because they required far more supervision and offences were more difficult to detect.

As regards the renewal of licences, he said that, in spite of strong objections by the police, in some cases the licences were renewed. He instanced a case where there had been fifteen convictions, and where, despite police objections that the place was a nuisance to the neighbourhood, the licence was renewed.

On the question of Sunday drinking, he favoured a general opening on Sundays for certain hours—say from 2 to 5—and an abolition of the *bona fide* trade. He suggested heavy penalties for persons drunk in charge of motor cars. The number of habitual drunkards in Dublin was decreasing, and with the restrictions on the sale of methylated spirits now in force, he anticipated a further reduction.

GOOD ON THE WHOLE.

On the whole, General Murphy said, the public-houses in Dublin were very well conducted. The larger number of clubs in Dublin were well conducted, but a small number were badly conducted, and they were receiving greater attention from the police.

The Commission adjourned until 11 o'clock to-day.

U.S. MARKETS.

STOCKS CLOSED WEAK.

(REUTER'S TELEGRAMS.)

NEW YORK, Monday.

Stocks opened weak. Widespread selling engulfed investment and speculative shares, and the declining tendency in steel and oil prices and absence of banking support enabled bears to depress many influential stocks to the year's lowest levels. High-priced shares broke 5 to 12 points and active leaders 2 to 5, including United States Steel Common, Union Pacific Common, Atchison Common, and New York Central. Stiffer money rates and uneasiness arising over the Interborough Rapid Transit Co.'s financing for improvements also caused selling. The market closed weak. Government Bonds steady; Railroad Bonds easy. The day's sales totalled 1,610,000 shares. Money on call closed firm at 4 per cent. bid and 4½ per cent. asked. Business during the day ranged from 3½ to 4 per cent., with the ruling rate 3½ per cent. The last transaction was at 4 per cent. Sterling exchange steady. Silver unchanged at 67⅞.

The annual earnings of the Bethlehem Steel Company—Net 8,916,000 dollars, decrease 5,458,000.

Vacuum Oil—Net 17,404,000 dollars, increase 4,090,000.

The earnings for the month of February—Southern Pacific, gross 20,333,000 dollars, decrease 1,757,000.

UNITED STATES STEEL CORPORATION

The annual statement of the United States Steel Corporation for the year ended December 31st, 1924, is as follow:—Gross receipts, 1,263,711,000 dollars; last year, 1,571,414,000. Total earnings, 161,183,000 dollars: last year, 187,954,000; net earnings, 85,067,000 dollars; last year, 128,177,000; surplus net income for the year, 24,265,000 dollars; last year, 54,250,000. Dividends for the year—Preferred at 7 per cent. (25,220,000 dollars), Common at 7 per cent. (35,581,000 dollars).

Call Money	Mon. 4h. 4¼a	Sat. Nom.
Exchange on Lon. 60 days	4.74	4.74½
Do. do Demand Bills	4.77⅝	4.77⅞
Cable Transfers ...	4.78⅛	4.78
Do. Montreal ...	4.78⅜	4.78½
Exchange Paris, cable ...	5.20	5.18¾

	Stocks	Closing Bid Prices. Mon.	Business Done. Sat.
Eng. Parity			
107	U.S. Funded	102½	102⅝
122⅛	Atch., Top., Santa Fe	117⅜	120¾
98½	Do. Preference	94⅝	97⅝
80⅛	Baltimore and Ohio	77	79½
181½	Canadian Pacific	146	148¾
98⅛	Chesapeake Ohio Corp.	93¾	96⅜
5⅛	Do. Pref.	5⅝	5⅝
65½	Chicago and N.-West.	62¼	64⅜
31⅝	Erie Shares	27⅛	30
40⅜	Erie 1st Preferred	38½	39½
66⅛	Great Northern Pref.	63½	65
198½	Illinois Central	113¾	114½
78⅜	Lehigh Valley	73	73¾
113¼	Louisville & Nashville	108½	110
35⅛	Missouri, Kan., & Texas	33½	34⅝
37⅜	Missouri Pacific New	35⅛	37
2¾	Do. 1st Pref.	2⅝	2¾
2¾	Do. 2nd Pref.	2⅛	2⅜
121	N.Y. Chi. & Hudson R.	113½	117¼
13⅛	Norfolk and West. Com.	12⅝	13⅛
66⅞	Northern Pacific Com.	63⅝	65
23	Ontario and Western	22	22¾
47⅝	Pennsylvania Shares	45¾	47⅝
77⅜	Reading Shares	74	75½
37⅞	Do. Preferred	36	36⅝
98⅜	Southern Railway	94¾	96⅝
106⅝	Southern Pacific	101⅞	102½
85⅞	Texas and Pacific	80¾	83¾
143½	Union Pacific	140¾	142¾
77⅛	Do. Pref.	74½	74⅝
26⅜	Wabash Common	24¾	25
67⅜	Do. Preferred A.	64¾	65⅝
97⅞	American Smelt. and Refining	93⅜	95⅝
39⅛	Anaconda Copper	37⅝	38⅝
27⅜	British-American Tobacco Ord.	27⅜	27⅝
8⅜	Utah Copper	8¼	8⅝
78⅛	New York Consolidated Gas.	75¼	76½
259⅛	General Electric	253½	256
151⅛	National Lead	145	150
122⅞	United States Steel Common	117⅜	120¼
143⅛	Do. Pref.	140¾	142¾
41⅛	Bethlehem Steel Com. Stock	39¾	40⅜
70⅜	Silver Commercial Barr	67⅜	67⅜
128⅛	General Motors (New)	122¾	123⅛
12	Inter. Mer. Marine Com Certs.	11⅝	12
42⅞	Do. Pref. Certs.	41	42⅜
42⅞	Royal Dutch Ordinary	39⅝	42
41⅛	Shell Ordinary	40	41⅝
80⅞	Pan-American Petroleum Ord.	76⅝	77
79⅛	Anglo-American Oil	20¾	20¾
24⅞	Shell Union Oil Corp.	23½	24¼
37⅜	U.S. Rubber	35⅝	36⅛
21⅛	International Pet. of Canada.	23	—

BONDS.

83⅝	Atch. Top. New 4s Gen. Mort.	80½	80⅝
85⅜	Atlr Rail Gen. 4½ Len Bonds.	83¾	—
90	Reading 4 p.c. Mortgage Bonds	—	—
97⅛	Union Pacific 4 p.c. Bonds	93	93
105⅛	U.S. Steel 2nd Mrt. 5s	104¾	105¾
121⅜	U.K. 5½ per cent. Bonds, 1929	116	116
111⅛	Do. do. 1937	106½	106⅝
99	7 p.c. German Loan	94½	94½

*Asked. †Ex div. ‡Ex interest. §Ex rights.

NEW YORK PRODUCE MARKETS.

WHEAT firm, 1½c. to 2½c. higher.

	To-day.	Prev. day.
No. 2 Hard Winter, spot	169¾	169¾

D. Lyon, Captain of Richmond Hospital, being "chaired" after the match.

HOSPITALS' CUP FINAL.—J. O'Neill scoring the deciding try for Richmond Hospital against St. Vincent's.

The City Gates at Jerusalem.

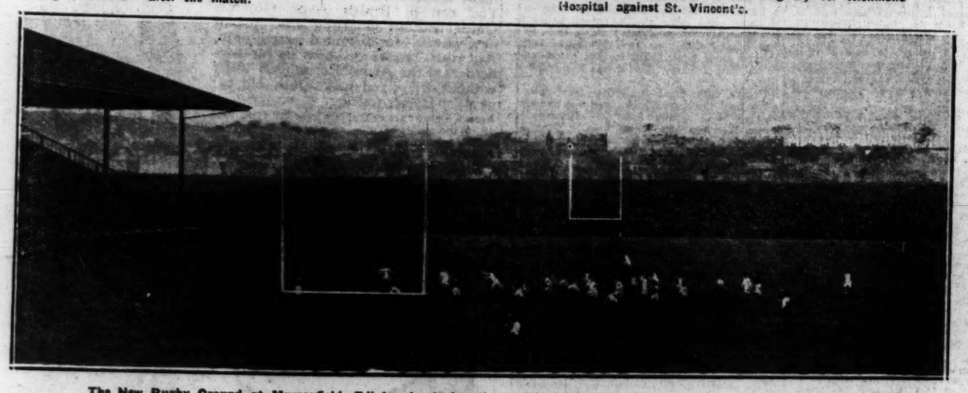

The New Rugby Ground at Murrayfield, Edinburgh, during the match for the Calcutta Cup last Saturday. Scotland defeated England by 14 points to 11.

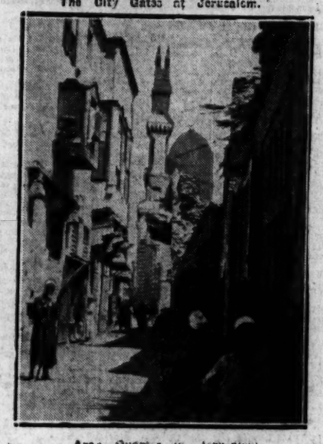

Arab Quarter in Jerusalem.

BELFAST FLIES BEFORE THE BLIZZARD.—Crowd's rush to the covered stand during the match between the N.I.F.C. and Richmond.

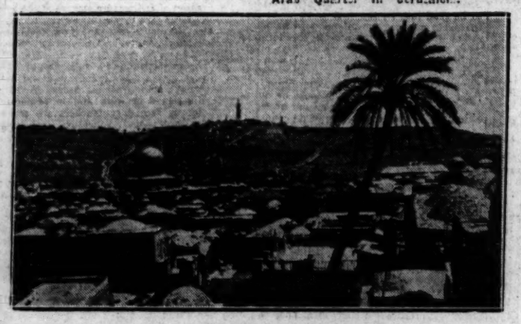

A General View of Jerusalem, which Lord Balfour visits to-day.

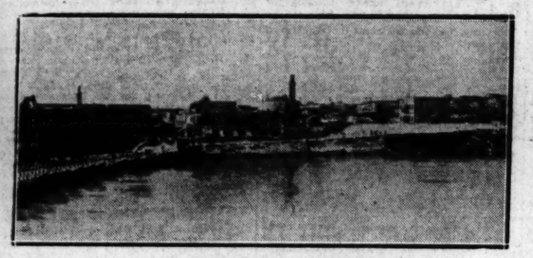

Mosul from the Tigris.

INTOXICATING LIQUOR COMMISSION.
Front Row:—Sir James Craig, Senator Mrs. Costello, Mr. J. J. Horgan, solicitor, of Cork; and Mr. Murphy, T.D.
Second Row:—Mr. J. J. McElligott (Finance Department), Mr. R. Wilson, T.D.; Senator O'Farrell, Mr. J. E. Duff, and Senator John O'Neill.

The Main Street in Mosul.

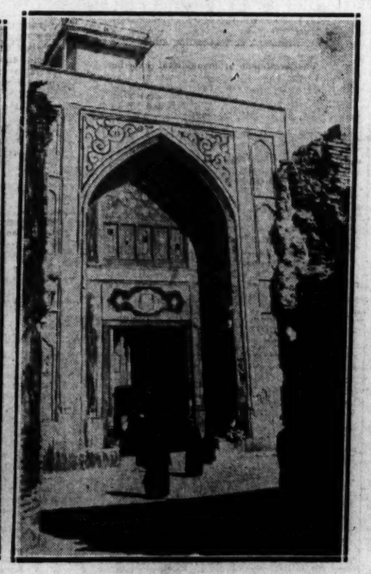

An Arab Mosque in Jerusalem.

Cadbury's Chocolates

CADBURY'S MILK CHOC. ...	1d. & 2d.	BARS
BOURNVILLE CHOCOLATE	1d. & 2d.	
CADBURY'S NUT MILK CHOC. ...	2d.	
CADBURY'S MILK CHOC. ALSO WITH NUTS	½-lb. BLOCK 1/5	
BOURNVILLE CHOCOLATE ALSO WITH NUTS	½-lb. BLOCK 1/3	
TRAY CHOCOLATE (MILK AND PLAIN)	Per ½-lb. 9½d.	
BOURNVILLE & TUDOR ASS'MTS	.. .. 10½d.	
WARWICK & BOSTON ASS'MTS	.. .. 7½d.	

BOURNVILLE COCOA 8d PER QUARTER POUND ½-lb 4½d ½-lb 2½d

See the name "CADBURY" on every piece of Chocolate

TO-DAY'S BROADCASTING PROGRAMMES

The letters "S.B." signify a simultaneous broadcast from the station mentioned.

LONDON (2LO)—365 Metres.
1.0-2.0—Time (Greenwich). Music played during Luncheon at the Holborn Restaurant. 3.15-3.45—Schools. 3.50-4.50—Children. 5.30-6.15—Children. 7.0—Big Ben. Weather and News. Mr. A. S. E. Ackermann: "Fallacies in Engineering." S.B. to all Stations. 7.30-9.30—All Stations Programme (except "5XX")—First performance of "The Red Pen," a ballad opera in two acts, by A. P. Herbert. Music by Geoffrey Toye. "From My Window," by Philenon, will be given between the acts of "The Red Pen." 9.30—Time (Greenwich). Weather and News. 10.0—Savoy Bands. 11.0—Close.

CHELMSFORD (5XX) — 1,000 Metres (High-Power Station)
5.30-7.30—From London. 7.30—George Pizzey (baritone), Novelty Trio (Harry Rast, Margaret Glanville, Ronald Gourley), Casano's Octet. 8.30—Weather and News. 10.0-11.0—Savoy Bands.

BIRMINGHAM (5IT)—475 Metres.
3.30-4.0—Orchestra. 4.0-4.30—Schools. 5.0-5.30—Women. May Martin (contralto). 5.30-6.40—Children. 7.0-11.0—From London.

BOURNEMOUTH (6BM)—385 Metres.
3.45-5.0—Women. Orpheus Quintet, Muriel Barkas (soprano). 5.0-6.30—Children. 6.30-6.45—Farmers. 7.0-11.0—From London.

CARDIFF (5WA)—351 Metres.
3.0-3.30—Transmission. 3.30-4.0—Station Trio. 4.0-4.45—Orchestra. 4.45-5.15—"5WA'S" "Five O'Clocks." 5.15-6.15—Children. 7.0-11.0—From London.

MANCHESTER (2ZY)—378 Metres.
3.15-5.0—Pianoforte Recital by Isidor Cohn. 5.0-5.30 and 4.0-4.30—Music. 5.30-4.0—Schools. 4.30-5.0—Women. Dorothy Bentley (soprano). 5.0-6.0—Children. 7.0-11.0—From London.

NEWCASTLE (5NO)—400 Metres.
11.30-12.30—Evelyn Longstaffe (contralto), Alfred Smith (oboe). 3.45-5.15—Eva Lethbridge (soprano), Harry Shuttleworth (bass), Ralph Elliott (solo pianoforte). 5.15-6.0—Children. 7.0-11.0—From London.

GLASGOW (5SC)—420 Metres.
3.30-4.30—Wireless Quartet. Lisa D. Hard (contralto). 4.45-5.15—Women. 5.15-6.5—Children. 6.5-6.7—Weather for Farmers. 6.40-6.55—Agricultural Talk. 7.0-8.40—From London. 10.0—Savoy Bands. 11.0—Close.

LIVERPOOL (6LV)—315 Metres.
3.30-4.0—Women. 4.0-6.0—Band. 5.30-6.30—Children. 7.0-11.0—From London.

BELFAST (2BE)—435 Metres.
11.30-12.30—Gramophone. 4.0-5.30—Station Orchestra, Isobel Pickering (contralto), Reginald Dobson (solo violoncello). Orchestra: Military March, No. 4 in G, "Pomp and Circumstance" (Elgar); Ballet Suite, "Victoria and Merry England" (Sullivan); Two Pieces for Orchestra, "Dream Children" (Elgar). Reginald Dobson: "Bourree (Squire). Orchestra: Suite, "At the Play" (York Bowen). Isobel Pickering: "I Have Hung My Tent in Crimea" (Sprous); "By the Yang-Tse-Kiang" (Bayston-Power); "My Ain Folk" (Laura Lemon); "Where Dreams Are Made" (E. Johnson). Orchestra: Selection, "Puppets" (Novello); Fox-trot "Leander" ("Katja") (Gilbert); One-step, "If All the Girls" (Clarke and Donaldson). 5.30-6.15—Children. 7.0-11.0—From London.

LADY LOUTH.

REFITTED SHIP ON THE DUBLIN-LIVERPOOL SERVICE.

The B. and I. Company's Lady Louth has again taken her place on the Dublin to Liverpool service, after an absence of some seven or eight weeks, for refitting. Her cabin accommodation now equals that of the Lady Limerick, the new steamer placed on the service some months ago.

Additions have been made to both single and double berth cabins, each cabin being fitted with running water, both hot and cold, and radiators, which can be regulated at will.

The system of air shafts and ventilators on the Lady Louth gives a "cleanness" to the air in the cabins and corridors.

ROYAL NATIONAL LIFE-BOAT INSTITUTION.

MEETING OF THE KINGSTOWN BRANCH.

Mr. H. R. Tweedy, Chairman, who presided last night at the annual meeting of the Kingstown Branch of the Life Boat Institution, said that their income had been increased from £161 to £217, but unfortunately the branch did not pay its way.

The Earl Fitzwilliam was re-elected President of the branch.

In proposing that a special effort should be made to increase their income, Mr. McGauran suggested that the branch should be given credit for subscriptions to London headquarters from such services as the Burns Company, the British and Irish Company, and the L.M.S. Company.

Mr. Gerald Byrne, hon. secretary, replied that it would be very difficult to divide up the L.M.S. subscription between all the branches. Headquarters knew that a branch like theirs could not really support itself. They could draw on headquarters any time they liked.

The Chairman said that there was a very wrong idea that the Institution was very wealthy. He wanted to get in a little more money in order to send it to the Institution not merely to get credit for it.

At Horning, Norfolk, 106 men took part in the annual ploughing match, held for 100 years.

L.M. AND S. RAILWAY CLERKSHIPS.
February, 1925. Result announced. Our Successes:—Messrs. M. Casey, J. Drysdale, and W. G. Rubbathan. Previous Exam., Oct., 1924, 9 Successes.—McGUIRE'S COLLEGE, O'Connell street, DUBLIN.—(Advt.)

BORN UNDER A LUCKY STAR

When a person is successful in life folk say he has been "born under a lucky star." It is literally true if he has been brought up as a child on WHITE'S "RED STAR" OAT FLOUR.

It puts into the youngster the stamina which brings him to the forefront in the struggle of life, and gives him the energy which enables him to assimilate the knowledge which means power.

Your Grocer sells it.

Famous Aston Villa Left Wing Partners Recommend PHOSFERINE

W. H. Walker, *writes:*—

"AS a player in one of the most famous teams in England, I must admit that Phosferine gives invaluable aid in the continuous training one undergoes to keep fit throughout the Season. Each game means every fraction of endurance and skill we can summon up, and, however hard the game, or rough the weather, I have found that Phosferine helps me to go through it and finish as fresh as paint, with nerves ready to meet all that comes along. In short, Phosferine gives the player the dash and impetus to outlast the hottest game." (43, *Baker Street, Handsworth.* 21/1/25)

A. R. Dorrell, *writes:*—

"FIRST class fitness is required if one is to hold one's place in one of the foremost Football Teams, and I feel sure I owe a great deal to Phosferine for being always 'ready for the game.' There is nothing equal to Phosferine for bringing one up to a splendid pitch of effectiveness. Throughout Training and during the strenuous Football Season, Phosferine keeps me in the best condition, with muscles and nerves able to go 'all out,' and keep up to a finish without feeling punished." (420, *Victoria Rd., Aston, Birmingham.* 21/1/25)

The beneficial effect of Phosferine is both immediate and lasting. It makes you eat better and sleep better, and you look as fit as you feel. Phosferine is equally good for the children.

PHOSFERINE

THE GREATEST OF ALL TONICS FOR

Influenza	Neuralgia	Lassitude	Nerve Shock
Debility	Maternity Weakness	Neuritis	Malaria
Indigestion	Weak Digestion	Faintness	Rheumatism
Sleeplessness	Mental Exhaustion	Brain Fag	Headache
Exhaustion	Loss of Appetite	Anæmia	Sciatica

From Chemists. Liquid and Tablets. The 3/- size contains nearly four times the 1/3 size

After Influenza

You need a thorough building-up with Hall's Wine

Hall's Wine will overcome the dreadful weakness which Influenza leaves behind, and will soon give you the great happiness of feeling well and strong. It is a true health-builder, and just what you need after an attack of Influenza.

The glow of health will prove to you that Hall's Wine enriches the blood. And with Hall's Wine feeding your nerves you will again become alert, eager, full of the joy of life. You *want* to be well, and you *will* be well, if you give this marvellous restorative the chance to build you up.

Hall's Wine

THE SUPREME TONIC RESTORATIVE

Read this from a doctor: "In general weakness following Influenza I found that Hall's Wine acted as a wonderful restorative . . ."

From a Patient: "Influenza left me weak and depressed. The doctor ordered me Hall's Wine. I felt better after only one dose."

Buy a Bottle to-day!

PRICE 5/- *Of all Wine Merchants and Licensed Grocers & Chemists.*

STEPHEN SMITH & COMPANY LIMITED, BOW, LONDON, E.3

Maria Marshant, who would have been 100 years old in June, has died in the workhouse at Wordsley, Staffs.

The Grand Stand in Hastings Park, Vancouver, has been destroyed by fire, the damage being estimated at 100,000 dollars (£20,000).

Mr. T. B. Farans, of Hull, who recently gave £250,000 towards the University College at Hull, has provided £40,000 for the greater part of the cost of the new Assembly Hall, and other extensions.

There were over 3,000 competitors at the Loughborough (Leicestershire) Eisteddfod.

GOSSIP FROM THE COURSE.

BIG FIELDS.

ORANGE PLUME SCORES CLEVERLY.

LINCOLNSHIRE POINTERS.

FROM OUR TRAVELLING CORRESPONDENT.

LINCOLN, Monday.

It was a very dull opening to the flat racing season here this afternoon—troops of half-fit horses, and outsider after outsider won. The first favourite to be beaten was Grand Joy's trial horse, Willblend, who put no heart into his work in the Trial Selling Plate, and was well beaten and cut off when they came to the junction of the courses. This event was the finest finish of the afternoon; for Bridge of Dun got up in the last stride to win by a short head from Little Gift, with Ragout the same distance away.

One of the features of the day was that the Lambourn trainers between them won four races, Fred Templeman taking two with Talisman and the notorious Scamp, and Cottrill taking two more with Moncel and Orange Plume, though his best thing of the day, Maraka, was well beaten in the Canwick Auction Plate. This form displayed by Cottrill's charges is very interesting; for it suggests that his horses are more forward in condition than those of most trainers, and that being the case, we may expect that D'Orsay will have an advantage in fitness over most of the others. A D'Orsay thoroughly fit and well would be a most dangerous Lincolnshire candidate considering how well handicapped he is. There is a good deal of confidence in his ability to win; for he played with the others in his trial.

THE WELBECK WINNER.

Orange Plume, who won the Welbeck Handicap for the Seven Barrows stable, is a very nice grey colt, who was a good deal more forward in condition than Great Sand, whom he came through on the rails to beat after the latter had seemed to have his race well won. Guilsborough was favourite in this race, but he was beaten some distance from home.

Cottrill's second winner was Moncel, who was not greatly fancied, but won the Tathwe" Auction Plate in such good style that there was spirited bidding for her. It was not until 440 guineas was reached that she was knocked down to Mr. Glasspool.

Cottrill's real betting chance of the day was supposed to be Maraka, in the Canwick Maiden Three-Year-Old Plate, and she started at a very short price in a field of twenty-four runners. She led for six furlongs, when she was headed by Ataman, which was fancied, and the outsider Sunderland. Sunderland seemed to have taken the measure of Ataman, when the latter came again and scored a clever victory.

Scamp, who has not taken it into his head to gallop for a long time, was well disposed here, and when Perfectus seemed to have the Hainton Plate won a furlong from home, Scamp simply flew past and won in a canter by five lengths. He could always do this when he liked, but his trainer, Templeman, who bought him privately from Lord Jersey's executor last year, would not back him this afternoon, and he simply worked the bookmakers a good turn.

LINCOLNSHIRE CANDIDATES.

There is plenty of news about the Lincolnshire candidates, but the best of it affects Tapin and Mignault, about whom there is a great deal of confidence in their respective camps. I expect that when the betting begins on Wednesday D'Orsay, too, will have a strong following. Condover is here from France, and a number of Frenchmen have come to support him. Beary has a great regard for his mount, Jill Green, on whom his trainer, Pope, is also very sweet. Harry Beasley will not have a mount in the race, as Mr. Persse is not starting Beresford, and will only run Karl.

The racing to-morrow afternoon at Lincoln will be a good deal better than that of to-day. A very big field of two-year-olds is expected to go to the post for the Brocklesby Stakes, for trainers who cannot try their horses at home must avail themselves of the better going of the racecourse. It is generally agreed that this race will be won by SIMONY, a colt of whom Mr. Day has a high opinion, and who has been well galloped with older horses. Honk, from Cottrill's stable is expected to do well. The best race of the day will be that for the popular sprint, the Batthyany Plate, where the top weight, Precious, is expected to repeat his victory of two seasons ago. Unexpected is another who is well fancied, and it may be remembered that he was only narrowly beaten in this race last year. Patras is expected to win for Lord Lascelles, but the best accounts I have heard of any candidate are of MERRIMENT, whom I choose to win. In the opening Selling Plate Admiral Russell is much fancied, but may not beat the ZITHERN FILLY.

GALTEE MORE.

SPECIAL SELECTIONS FOR TO-DAY.

Daily Express :—Double — Simony and Hanging Fire. Safety bet—Simony.

Daily Mirror :—Double—Benrhydding and Simony (nap).

Daily Graphic :—Double — Greek Bachelor and Merriment.

Westminster Gazette :—Double — Benrhydding and Kentish Glade. To-day's best —Benrhydding.

Daily Mail :—Special selection—Kentish Glade.

LINCOLNSHIRE HANDICAP.

Run March 25th. One mile.

PROBABLE STARTERS AND JOCKEYS.

PARTH (Mr. A. K. Macomber), b. h., by Radium—Nonchalet, 6, 8-12 (France). P. O'Neill

CONDOVER (Mr. J. Whitcock), b. h., by Radium—Moonfleet, 6, 8-12 (France). W. Lister.

TAPIN (M. A. Eknayan), b. c., by La Farina—Maillane, 4, 8-7 (Bartholomew). H. Donoghue.

JARVIS (Mr. Barnett Cohen), b. h., by Louvois—Hack Car, 5, 8-5 (Batho) G. Archibald.

D'ORSAY (Mrs. S Whithern), b. h., by Sansovino—Verity, 4, 7-11 (Pope). J. Beary.

MIGNAULT (Lady Edgar), ch. c., by Ilex—Nault—La Huppe, 4, 7-10 (C. Davy) T. Smirke.

KARL (Admiral Sir H. Mead), b. h., by Hapsburg—Church Walk, 5, 7-9 (Perse). —

WAYGOOD (Mr. W. Raphael), b. h., by Tracery—Accepteur, 5, 7-6 (Crawford) T. Pryor

SUNNYROSE (Mrs. H. H. Collins), b. m., by Roseland—Sunny Florence, 5, 7-5 (L. Collins) F. Lane

ARGUIA (Mr. ——Bendir), b. m., by Arizona—Lily of Glenn, 5, 7-5 (Owner) —

WESTMEAD (Mr. W. Hibbert), b. h., by William Rufus—Moonstone, 5, 7-4 (Elsey) W. Lister.

DINKIE (Mrs. E. Jeffreys-Boyle), b. m., by Rosemary—Boondah, 5, 7-4 (Higgins) —

PANDARUS (Col. Carruthers), b. g., by Son-in-Law—Resemblance, 6, 7-4 (R. J. Colling) H. James

PAGE THREE (Mr. Milton Bode), ch. h., by Zria—Third Page, 6, 7-4 (Dundas) ...W Alford

IRISH EAGLE (Mr. Wilkinson), b. g., by Aigion—Moss Otters, 7, 7-3 (W. Nightingall) F. Bonham

KING WILLOW (Mr. H. Melleking), ch. h., by King's Prize—Willowmere, 6, 7-3 (Vasey) F. Taylor.

TRANQUILITE (Mr. J. Doyle), b. c., by Mediator—Nereid, 4, 7-2 (E. Harper) James Doyle

GRAND JOY (Lord Glanely), ch. c., by Grand Parade—Amoureuse, 4, 7-1 (Barling) G Richards

BRIMSTONE (Mr. J. White), b. g., by Rock Flint—Breeze, 4, 7-0 (L. Ward) H. Leach

SPUN (Mr. H. Liddell), b. m., by Lie-a-Bed—Galatina, 5, 6-12 (Woodland)... A. Burns

YOUTOO (Mr. H. Lines), b. m., by Sinfonie—Square Glen, 6, 6-12 (Owner) —

MADEMOISELLE M (Major J. B. Page), b. m., by Somme—Violet Tints, 4, 6-9 (Duller) W. Murch.

GRAVE FAIRY (Mrs. T. Coombs), br. m., by Grave Greek—Mountain Fairy (Coombs), 5, 6-9 W. Howard

LI-KWANG (Mr. W. Wadsley), ch. c., by Kwang-Su—Fountain Lilly, 4, 6-8 (Cundell) J. Street

SIGNET (Mr F. W. Wingt), b. or br. g., by Hurry On—Sybbol, 6, 6-8 (Nolan) C. Berry

L.S.D. (Mr. R. W. Colling), b. c., by Diadumenos—Lizzie S., 4, 6-2 (Owner) D. Morris

GUINEA STAMP (Mr. J. P. Webb), ch. g., by William Rufus—Scotch Mint, 7, 6-0 (T. Webb) —

PIPER'S SON (Mr. P. Bennett), br. h., by Son-in-Law—Plate, 5, 6-0 (Roberts) ... G. Barber

ESTABLISHED OVER FORTY YEARS

"CIVILITY"

14 SUFFOLK ST, DUBLIN.

WIRES: "CIVILITY DUBLIN." PHONE: 5378 • 5379.

Send us your Starting Price Commissions for

THE LINCOLNSHIRE

and

GRAND NATIONAL

Only Third the Odds & Place.

NO LIMIT.

These bets placed with Clearinghouse Commission with CIVILITY received 100 to 1 Charley's Money.

Our Rules govern all transactions.

CIVILITY ATTENDS THE PRINCIPAL IRISH MEETINGS IN THE RING.

LINCOLN RESULTS.

2.0—TRIAL SELLING PLATE of 200 sovs. Second saves entrance. Straight mile.

Mr. R. R. Jeffrey's ch. h. BRIDGE OF DUN, by Bridge of Earn—Portaria, 5, 8-10 H. Jelliss 1

Mr. E. T. O'Sullivan's LITTLE GIFT, 3, 7-5 2

Mr. A. R. Firkins's RAGOUT, a, 9-10 J. Grundy 3

Also ran—Irish Ways (F. Winter), Maurice Gillois (J. Canty), Willblend (R. Perryman), Plumb Square (C. Dickens), Boulder (A. Ireson), Going Home (T. Burns), Dervish (J. Dines), Clashgour (T. Weston), Corcel (J. Leach), Blackland (N. Crisp), Whirlpool (F. Daymond), Chapelhow (J. Beasley), Rose Bridge (Jameson), Kingsdown (T. Merrell), Miss Myra (J. Mollekin). Off 2.2. (Winner trained by Higgs.)

Betting.—" Sporting Chronicle "—2 to 1 agst. Willblend, 11 to 2 Corcel, 6 to 1 Maurice Gillois, 7 to 1 Whirlpool, 10 to 1 BRIDGE OF DUN, 100 to 6 any other.

Sporting Life "—2 to 1 agst. Willblend, 5 to 2 Corcel, 6 to 1 Maurice Gillois, 7 to 1 Whirlpool, 10 to 1 BRIDGE OF DUN, 100 to 8 Going Home, 100 to 6 any other.

Won by a short head; same. Maurice Gillois was fourth and Plumb Square last.

The winner was bought in for 145 guineas.

2.30—BROCKLESBY TRIAL STAKES HANDICAP of 3 sovs. each, with 150 sovs. added. Second 10 sovs. 5 f. straight.

	Age.	st. lb.
Lord Lonsdale's b. h TALISMAN, by Gay Crusader—Security, 5, 9-3 ..... F. Fox 1		
Sir E. Hoyle's GENTLEMAN, 6, 8-11 T. Burns 2		
Mr. King's HARD TIMES, 4, 7-7 ..... H. Leach 3		
Also ran—Pretty Dick (L. Bullock), Rath Duth (W. Smyth), Mayfair (F. Lane), Back Stair (H. Jellins), Molly (J. Leach), Red Cyder (F. Winter), Mum Ruffin (M. Beary), Chimpanzee (A. Wragg), Lord Penzance (J. Taylor), Peira Cava (H. Wragg), Bookham Star (W. Morton), Castor Bridge (T. Weston), Shy Warrior (R. Jones), Kita Terawhiti (W. McLachlan, jun.), Gift o' the Glen (S. Donoghue), Lowood (R. Perryman), Dear Herod (D. Morris), Sidell de Roll (F. Rodger), Scottish Elegance (G. Richards), Nivose (A. Burns), Rate's Bottle (F. Taylor), Flying Sovereign (S. Ward), Erne (W. Alford). Off 2.33. (Winner trained by Templeman.)

Betting.—" Sporting Chronicle "—4 to 1 agst. Rath Duth, 5 to 1 Shy Warrior, 7 to 1 each Red Cyder and Peira Cava, 8 to 1 Back Stair, 10 to 1 each Hard Times and Erne, 100 to 7 Lord Penzance, 100 to 6 Scottish Elegance, 20 to 1 TALISMAN or any other.

" Sporting Life "—9 to 2 agst. Rath Duth, 5 to 1 Shy Warrior, 7 to 1 Red Cyder, 8 to 1 each Back Stair and Peira Cava, 10 to 1 each Hard Times and Erne, 100 to 7 each Scottish Elegance and Lord Penzance, 20 to 1 TALISMAN or any other.

Won by three-parts of a length; half a length. Rath Duth was fourth and Nivose last.

3.0—TATHWELL AUCTION PLATE of 200 sovs. Two years old. Second 5 sovs. 5 f. straight.

		st. lb.
Mr. C. W. S. Whitburn's br. f. MONCEL, by Mountaineer—Mrs. D., 8-2 ..... R. Jones 1		
Mr. T. Bull's GOLDEN DAN, 8-2 ..... Taylor 2		
Mr. G. R. Sadler's BAYADERE, 8-2 R. Perryman 3		
Also ran—Vicar Lane (J. Beasley), Wax Vestas (J. Tweadle), Blue and Gold (G. Holmes), Knight's Cross (H. Jellins), Hunting Harry (H. Robbins), Fairy Gift (D. Gordon), Wild Lassie filly (T. Weston), Duchess of Kildare filly (W. Alford), Beckfooled (H. Wragg), Sweet Sister gelding (C. Elliott), Neptune's Daughter (G. Wedgwood), Merry Wit (M. Beary), Prior's Hill filly (J. Mollekin), Tulip filly (H. Leach), Green Star (C. Dickens), Sea Surf gelding (D. Morris), Tamora (G. Bezant), Struma gelding (C. Taylor), Offspring (D. McMahon), Eryas (J. Lane), Dawn of Hope (S. Donoghue). Off 3.3. (Winner trained by Cottrill.)

Betting.—" Sporting Chronicle "—7 to 1 agst. Knight's Cross, 6 to 1 Eyass, 7 to 1 Tamora, 10 to 1 MONCEL, 100 to 8 Befooled, 20 to 1 any other.

" Sporting Life "—3 to 1 agst. Knight's Cross, 6 to 1 Eyass, 8 to 1 Tamora, 10 to 1 MONCEL, 20 to 1 any other.

Won by a length, and a half; three-parts of a length. Duchess of Kildare filly was fourth and Neptune's Daughter last.

The winner was sold to Mr. R. L. Glasspool for 440 guineas.

3.35—WELBECK THREE YEARS OLD H'CAP, a Plate of 500 sovs. Second 50 sovs. 7 f. straight.

	st. lb.
Mr. H. Dyke Bennis's gr. g ORANGE PLUME, by King William—Grey Feathers, 7-6 G. Walsh 1	
Mr. John Bell's GREAT SAND, 7-10 ..... T. Worsworth 2	
Mr. W. Vasey's SALOPIAN, 8-2 ..... F. Bullock 3	
Capt. M. Weyland's Jess, 9-0 ..... F. Lane 0	
Mr. A. J. Ash's Lone Pearl, 8-7 ..... Elliott 0	
Sir L. Richardson's Gullsborough, 8-5 ..... Wragg 0	
Mr. Sol Joel's Bagpipes, 8-5 ..... H. Wragg 0	
Lord Wolverton's Forest Girl, 8-3 ..... T. Weston 0	
Mrs. A. Bendir's Start, 8-2 ..... A. Burns 0	
Sir R. Jardine's Phallas, 8-2 ..... R. Jones 0	
Mr. J. Rhodes's Adam's Wishes, 7-13 ..... J. Thwaites 0	
Mr. H. Johnstone's Golden Helm, 7-10 ..... W. McLachlan, jun. 0	
Mr. H. Benjamin's Italian Pet, 7-10 ..... F. Dempsey 0	
Sir A. Bailey's Skylike, 7-8 ..... H. Leach 0	
Mr. H. R. King's Coughdrop, 7-6 ..... Richards 0	
Lord Glanely's Skyblaze, 7-4 ..... G. Richards 0	

Off 3.38. (Winner trained by Cottrill.)

Betting.—" Sporting Chronicle "—4 to 1 agst. Guilsborough, 6 to 1 each Golden Helm and Skyblaze, 7 to 1 each ORANGE PLUME and Salopian, 100 to 12 Skylike, 30 to 1 each Jess and Great Sand, 100 to 8 any other.

" Sporting Life."—4 to 1 agst. Guilsborough, 6 to 1 each Golden Helm and Skyblaze, 7 to 1 each ORANGE PLUME and Salopian 8 to 1 each Jess and Skylike, 10 to 1 each Great Sand and Coughdrop, 20 to 1 any other.

After the tapes had been broken, Salopian, on the right, showed the way to Great Sand on the left, Coughdrop in the centre, Guilsborough on the outside. Orange Plume on the left. Start and Skyblaze, for about half a mile, when Great Sand joined Salopian, the pair going clear of Guilsborough. Coughdrop and Orange Plume. At the distance Orange Plume raced up on the inside, and obtaining the lead a hundred yards from home, won by a length and a half; three-quarters of a length separated second and third. Start was fourth, Skyblaze fifth, Guilsborough sixth, Coughdrop seventh, Adam's Wishes eighth, Jess ninth, Phallas tenth, Skylike eleventh, Golden Helm (twelfth, and Italian Pet last.

4.10—HAINTON PLATE HANDICAP of 400 sovs. Second 80 sovs. 1½ m.

	st. lb.
Mr. F. Templeman's b. h. SCAMP, by Son-in-Law—Canzonetta, 5, 8-12 ..... Richards 1	
Mr. A. W. Gordon's PERFECTUS, 6, 8-7 ..... J. Childs 2	
Mr. Sol Joel's PORTLIGHT, 5, 8-4 ..... H. Wragg 3	
Also ran—Highbrow (T. Weston), Sir Greystel (J. Thwaites), Scotch Hands (W. McLachlan, sen.), Dandy Desmond (G. Walsh), Peter Pax (T. Barber), Frocked (W. Alford), The Villager (W. McLachlan, jun.), Seeker (H. Leach). Off 4.13. (Winner trained by F. Templeman.)

Betting.—" Sporting Chronicle "—5 to 4 agst. Rath Duth, 5 to 1 Shy Warrior, 7 to 1 each Red Cyder and Peira Cava, 8 to 1 Back Stair, 10 to 1 each Hard Times and Erne, 100 to 7 each Scottish Elegance and Lord Penzance, 20 to 1 TALISMAN or any other.

Betting.—" Sporting Chronicle "—5 to 4 agst. Portlight, 5 to 1 each Perfectus and Highbrow, 8 to 1 Peter Pax, 10 to 1 each SCAMP, Sir Greystel and Dandy Desmond, 100 to 8 any other.

" Sporting Life."—5 to 4 agst. Portlight, 4 to 1 Perfectus, 5 to 1 Highbrow, 7 to 1 Peter Pax, 8 to 1 Seeker, 20 to 1 SCAMP, 100 to 8 any other.

Won by five lengths; two lengths. Seeker was fourth and The Villager last.

4.40—CANWICK MAIDEN THREE YEARS OLD PLATE of 200 sovs. Second 40 sovs. Straight mile.

	st. lb.
Mr. W. Raphael's br g. ATAMAN, by Bachelor's Double—Soldata, 8-9 ..... Archibald 1	
Lord Glanely's SUNDERLAND, 8-12 ..... R. Perryman 2	
Mr. T. Davidson's MARAKA, 8-12 ..... F. Bullock 3	
Also ran—Scot's Grey (C. Bickens), Polish Saint (J. Childs), Debonette (R. Crisp), Clonsoo (W. McLachlan, sen.), Dalla (M. Beary), Leap (T. Carey), Honeybearer (A. Burns), Bramble Berry (W. Alford), Couramount (J. Taylor), Inveroran (H. Wragg), Galway Lass (J. Beasley), Tartarian (H. Jellins), Corsair (W. McLachlan, jun.), Gaydale (J. Mollekin), Surf Bridge (J. Leach), Turpin (C. Elliott), Mistfall (G. Hulme), Hungerhill (T. Weston), Leech, Lady Blackthorn (J. Thwaites), Theodora (G. Richards), Liberty's Gift (D. Gordon). Off 4.45. (Winner trained by G. Sadler.)

Betting.—" Sporting Chronicle "—13 to 8 agst. Maraka, 4 to 1 agst. ATAMAN, 10 to 1 each Inveroran and Surf Bridge, 100 to 6 Polish Saint, 20 to 1 any other.

" Sporting Life."—7 to 4 agst. Maraka, 4 to 1 ATAMAN, 9 to 1 Inveroran, 100 to 8 Polish Saint, 100 to 6 Surf Bridge, 100 to 6 Galway Lass, 20 to 1 any other.

Won by a head; two lengths. Debonette was fourth and Liberty's Gift last.

TO-DAY'S SELECTIONS.

Further interesting racing is promised for the intermediate stage of the Lincoln Meeting, which embraces such attractive features as the Brocklesby Stakes and the Batthyany Plate. The former will bring together some smart two-year-olds. There is no doubt that in Simony R. Day trains a smart youngster. Cottrill has got his charges into a very forward condition, and in Honk he trains a very good-looking gelding. Count Lion is reported to be very speedy, while Beautiolais, Bestowed and Palmist are favourably spoken of. My vote, however, is recorded in favour of Honk. In the Batthyany Plate Precious is at the head of affairs with 9st., but I do not think he will prove speedy enough. Sunstone can be made fitter, and the other Newmarket-trained horses—Merriment, Jason, Fairy Elf, Patras, Tarpon and Bosambo—have been doing plenty of work. Sunstone, however, gave proof of his pace by clever victories at Liverpool and Nottingham last year, and the state of the going will be in his favour, and, while anticipating danger from Hanging Fire, I give a preference to Sunstone. Selections are as follow:—

Sudbrook Plate—Pack Up.
Blankney Plate—Greek Bachelor.
Brocklesby Stakes—Honk.*
Batthyany Plate—Sunstone.
Northern Plate—Pizarro.
Chaplin Plate—Via Volta.

DOUBLE—Honk and Sunstone.

2.0—SUDBROOK (S.) PLATE of £200. 5 f.

BAY LADY (..... by Grey Fox II (Mr. V. P. Wish)	Escott	8 12
ALPHABETICAL C., by Amadis (Mr. W. S. Redmond)	M. Leader	8 12
PUMPKIN (Mr. James A. de Rothschild)	Pratt	8 12
PACK UP (Mr. C. V. Tabor)	Oliver	8 12
ZITHERN F., by Foresight (Mrs. J. Bancroft)	Scarbro	8 9
JHANSI F., by Rochester (Mr Gretton)	Morton	8 6
LA BACAYRE (Mr. S. Morris)	Vasey	8 5
QUID PRO QUO (Mr. C. W. S. Whitburn)	Cottrill	8 5

(The above have arrived.)

		st. lb.
URGENT (Mr. T. A. Eden)	G. Poole	8 12
KHAWWESE (Mr. Donald Fraser)	R. Day	8 12
ADMIRAL RUSSELL (Mr. H. Kent)	Wal Griggs	8 12
FARA C., by Bramble Twig (Mr. J. Mellenah)	McCullan	8 12
CATS' POOT (Mr. A. de Rothschild)	Watson	8 12
JAEL C., by Durnamo (Lt. Ireland)	Dundas	8 12
STILLA (Mr. H. L. Cottrill)	Owner	8 9
ROMAN MASK (Mr. C. W. Gordon)	Jarvis	8 9
MELLA F., by Drinmore (Mr. W. Grigson)	Owner	8 9
BLUE CURTAIN (Mr. J. R. Howard)	Day	8 9
TADPOLE (Sir Robert Wilson)	Owner	8 9

2.30—BLANKNEY (S.) PLATE of £200. Winner to be sold for £100. 1 m. Age st. lb.

GREEK BACHELOR (Mr. S. Wootton) ..... Owner 5 9 2

SWEET MARIE (Mr. H. Lee) ....J. Stevens	3	6	11			
BAYON (Mr. W. L. Christie) ....Butterill	6	8	7			
GEORGE G. (Mrs. E. M. Tabor) ....Tabor	3	6	11			
MARK ASH (Mr. R. Vasey) ....Owner	3	6	11			
IRISH MERE (Mr. James White) ....C. Ward	3	6	11			
(The above has arrived.)						
JOHNNY ROEBUCK (Mr. L. Brook) ....T. Green	a	9	3			
NOCTIFER (Mr. W. Payne) ....Owner	6	9	3			
DAWN OF PEACE (Mr. R. Pope) ....Owner	a	9	3			
BRUE ONE (Sir Alfred Butt) ....Woodland	6	9	0			
BENRHYDDING (Ld. Harewood) ....B. Jarvis	4	8	13			
LEMDOLO (Mr. E. Moore) ....R. Day	4	8	3			
ROYAL STAR (Mr. Sol Joel) ....Earl	3	7	0			
GREEK PROMISE (Mr. Sears) ....Leach, jun.	3	6	11			
POMADE (Ld. Barnby) ....Smallwood	3	6	11			

3.10—BROCKLESBY STAKES of 10 sovs. each, 5 ft., with £300 added. 5 f.

		st. lb.
COUNT LION (Mr. J. White) ....L. Ward	8	12
BEAUJOLAIS (Mr. W. Raphael) ....Sadler	8	9
SCRAMBLE (Mr. J. A. de Rothschild)	Pratt	8	9
BESTOWED (Lady Torrington) ....Bartholomew	8	9
HONK (Mrs. S. Whitburn) ....Cottrill	8	9
GIRL'S SCHOOL (Ld. Zetland) ....Dundas	8	9
(The above have arrived.)		
ISAURIA C., by Irish Elegance (Mr. Day) ....Owner	8	12
BEGUINE C., by Thunderer (Mr. J. Joel) ....C. Peck	8	12
EPISTLE (Sir H. Cunliffe-Owen) ....O. Bell	a	12
INSCRUTABLE (Mr. H. H. Benjamin) ....Archer	8	12
LASS O' THE GLEN C., by Gay Crusader (Sir L. Richardson) ....J. Jarvis	8	12
VIMY RIDGE C., by Abbot's Trace (Lord Derwent) ....Privato	8	12
ROYAL FALCON (Mrs. Drummond) ....Leach, jun.	8	12
EAGLE'S CORRIE (Mr. C. W. Gordon) ....J. Jarvis	8	12
MARITZA C., by Valens (Mr. F. Gretton) ....Moreton	8	12
JIBTOPSAIL (Mr. F. W. Horlock) ....Wal Griggs	8	12
PALMIST (Mr. J. P. Hornung) ....B. Jarvis	8	12
RISKY C., by Prince Galahad (Mr. J. Buchanan Jardine) ....Leach, sen	8	12
LIP SERVICE C., by Sunstone (W. B. Jardine)	T. Waugh	8	12
FITZHARDINGE (Mr. J. Jarvis) ....Owner	8	12
CHOKE BORE (Mr. A. Scott) ....Owner	8	12
RADIANT MYSTERY (Mr. A. Scott) ....Owner	8	12
JUSTINIAN (Ld. Rosebery) ....J. Jarvis	8	12
CANDELABRA (Mr. A. de Rothschild) ....Watson	8	12
TENDRIL C., by Golden Sun (Mrs. Robinson) ....R. Day	8	12
CHLOE C., by Honey Bee (Ld. Glanely) ....Boyd-Rochfort	8	12
LOUMAY C., by Cylba (Mr Pickering) ....Owner	8	12
GWYDIR (Ld. Londonderry) ....Pickering	8	12
ROYAL SUN (Mr. S. Joel) ....Cottrill	8	12
GRIDIRON (Baron F. de Tuyll) ....Hartigan	8	12
FETTERESSO (Mr. A. Barclay-Walker) ....Persse	8	12
SIMONY (Mrs. G. Robinson) ....R. Day	8	12
POLISH AIR (His Majesty) ....W. Jarvis	8	9
MEADOWLARK (His Majesty) ....W. Jarvis	8	9
SPECTRE F., by Braxted (Mr. Ardern) ....Cannon	8	9
MAUD MUSK F., by Viceroy (Mr. Ash) ....Leader	8	9
THREE CHEERS F., by Honey Bee (Mr. Beer) ....Leach, jun.	8	9
LADY LOUISE (Mr. S. Beer) ....Leach, jun.	8	9
HIMERA (Capt. Brassey) ....Persse	8	9
BEAUTY (b. by Polygonius (Mr. H. L. Cottrill) ....Owner	8	9
BESADALE (Mr. J. Courtauld) ....B. Jarvis	8	9
TOR-ACHILTY (Mr. R. Crossman) ....Pope	8	9
TENSIVE (Sir H. Cunliffe-Owen) ....O. Bell	8	9
THE SLOAT (Mr. F. Curzon) ....Watts	8	9
GLEN DRUI (Capt. G. Davy) ....Beasley	8	9
LADY CYNOSURE F., by Percival Keene (Lord Dewar) ....F. Darling	8	9
LAW COSTS (Miss Fitzroy) ....R. Day	8	9
MISS SAINPOIN G., by Sir Berkeley (Mr. F. St. Croix) ....J. Jarvis	8	9
FORFAR LASSIE (Mr. D. Fraser) ....R. Day	8	9
QUITO F., by Friar Marcus (Mr. F. Gretton) ....Moreton	8	9
CARLEAN F., by Friar Marcus (Capt. J. Homfray) ....R. Sherwood	8	6
DILETTANTE (Sir E. Hulton) ....Woolton	8	6
ST. OLIVE F., by Black Jester (Mr. J. Joel) ....C. Peck	8	9
GERMINATION (Mr. Sol Joel) ....Earl	8	9
BLACKWOOD (Mr. G. Johnstone) ....Hogg	8	9
POMPIRE (Mr. S. B. Joel) ....Lines	8	9
DRUIDS GROVE (Mr. T. J. Howard)	Lines	8	9
EPHEMERAL f. by Lomond (Col. Lundgren) ....Private	8	9
SOLIGENA f. by Orpiment (Col. Lundgren) ....Private	8	9
ARMORIAL ENSIGN f. by Sunstar (Col. Lundgren) ....Private	8	9
MOUNTAIN MIST g. by Honey Bee (Mrs. L. Lysaght) ....Watts	8	9
NORTHERN LIGHT II. (Mr. A. K. Macomber) ....S. Darling	8	9
GAUNT'S HOLIDAY (Sir A. Bailey)	R. Day	8	9
MONT AIGUILLE (D. of Portland)	Darling	8	9
ROYAL PRINCESS (Mr. Ratcliffe)	W. Griggs	8	9
SPICEBOX (Lord Rosebery) ....J. Jarvis	8	9
FALLACY (Mr. de Rothschild) ....Watson	8	9
GLADONIA (Ld. Sefton) ....R. Day	8	9
DOUBLE NOTE g. by Stornoway (Sir F. Sheffield) ....Butter	8	9
ROYAL ALMS (Mrs. S. Whitburn) ....Cottrill	8	9
CYLGATE (Mrs. S. Whitburn) ....Cottrill	8	9
MISS ASSURANCE (Mr. J. White) ....L. Ward	8	9
BEAUTIFUL SUN (Mr. J. White) ....L. Ward	8	9
AIR COMMODORE (Mr. J. White) ....L. Ward	8	9
LEMBELLE (Mr. F. Wright) ....Templeman	8	9
ADDITION (Lord Wyfold) ....Wilmot	8	9
CANTO f., by Sir Berkeley (Mr. C. E. Wylam) ....Rhodes	8	9

3.45—BATTHYANY PLATE (handicap) of £500. Second 50 sovs. 5 f.

	Age.	st. lb.
PRECIOUS (Lady Cunliffe-Owen) ....O. Bell	a	9 0
ICEBERG (Mr. F. Gretton) ....Moreton	4	8 11
BENGAL (Mr. F. H. Bowcher) ....Faulkner	5	7 11
HANGING FIRE (Mr. Cottrill) ....Owner	5	7 10
PATRAS (Ld. Lascelles) ....W. Jarvis	5	7 6

(The above have arrived.)

SUNSTONE (Mrs. A. James) ....Lambton	4	8	9
UNEXPECTED (Mr. F. Hartigan)	Owner	6	8	1
MERRIMENT (Sir R. Jardine)	T. Waugh	4	8	0
JASON (Mrs. Sol Joel) ....Earl	5	7	8
FAIRY ELF (Mr. P. Winn) ....Toon	5	7	8
GUESTAR (Capt. Harrison-Broadley) ....J. P. Wilson	4	7	3
TARPON (Mr. H. R. King) ....Leach, jun.	5	7	2
BOSAMBO (Mr. W. Wallace) ....J. Jarvis	5	6	13

4.15—NORTHERN WELTER PLATE (handicap) of £200. 1 m. 2 f.

	Age.	st. lb.
LEGEND (Mr. J. McLean) ....McGuigan	5	8	10
RAALGLICK (Mr. H. Mollekin) ....Vasey	5	8	6
KILBRIDDALE (Mr. C. O. Heil) ....Blindell	5	8	5
PIZARRO (Sir Edward Edgar) ....C. Davis	5	7	13
ORGANIST (Mr. J. Hovie) ....Reader	4	7	4

(The above have arrived.)

FRONT LINE (Mr. F. Mosley) ....Mosley	a	9	0
ARGO (Lord Londesborough) ....Coulthwaite	6	8	10
GOOD OPINION (Sir H. Blackett) ....T. Wells	5	8	5
CLYDE (Mr. H. Webb) ....W. Nightingall	4	8	3
BENEDICTION (Mr. D. G. Dickson) ....Coulthwaite	a	8	0
NAVY CUT (Mr. R. I. Medley) ....Pollock	4	8	0
DANNHOLME (Mrs. Renwick) ....Renwick	4	8	0
CHIEFTAINESS (Mr. W. Waddington) ....Owner	6	7	12
ENDOR (Mr. H. Pickles) ....Skelton	a	7	12
DROPITIN (Mr. G. Picken) ....Golightly	4	7	12
PERCEPTION (Lady Green) J. Renwick	3	7	12
SLEEPING PARTNER (Mr. Parr) Lyall	6	7	12
FRIZBURY (Brig.-Gen. Rotton) Renwick	a	7	11
OLD ARD (Capt. Renwick) J. Renwick	5	7	11
MOUNTAIN STAG (Mr. C. Taylor) ....Coulthwaite	5	7	9
LYNMOUTH (Mr. H. Pickles) ....Skelton	4	7	8
CLEAR DANCE (Mr. G. W. Smith) ....Drake	4	7	5
FRAMLINGTON (Mrs Watts) ....Renwick	5	7	5
YOUNG POLE (Mr. Unwin) ....Smallwood	4	7	0

4.40—CHAPLIN PLATE of £300. For three-year-olds. 1½ m. st. lb.

FREE SPEECH (Lady Alwyne Compton-Vyner) ....Cole	8	7
NOTARY (Mr. F. Gretton) ....Moreton	8	7
VIA VOLTA, (H.H. Aga Khan) ....Dundas	8	7
KENTISH GLADE (Mrs. Whitburn) Cottrill	8	7

(The above have arrived.)

CHATHAM (Mr. C. Drage) ....T. Sadler	8	12
PHALLAS (Sir R. Jardine) ....C. Peck	8	12
ORANGE PLUME (

FINANCIAL NEWS AND NOTES.

MARKETS AT A GLANCE.

MONDAY NIGHT.

STOCKS AND SHARES :—

London Markets idle—Some weak spots.

Dublin Market firm—Rise in Bank Stock.

National Loan, 95½.

Birmingham Motor Shares steady.

Manchester Textiles quiet.

New York Stock Market weak.

BANK OF ENGLAND RATE ... 5 per cent.

SAME DAY LAST YEAR ..... 4 "

IRISH BANKS RATE ..... 6 "

Do., DEPOSIT RATE ..... 2½ "

Do., OVER £500 ..... 3 "

LONDON DAY-TO-DAY LOANS. 3½-¾ "

Do., CALL MONEY ..... 3 "

IRISH STOCK EXCHANGES.

DUBLIN.

FUNDS FIRM, BANK STOCK GOOD. GUINNESS, TEXTILES AND TOBACCOS DULL. RAILS IRREGULAR. PARENT TRUSTS WANTED.

There was a marked slackening off in the volume of dealing on 'Change yesterday, except in very few sections. Government National Loan was a further fraction higher. British Funds were little altered on balance and the market was very quiet. There was a further recovery in Bank of Ireland Stock and a considerable advance was established. Provincial Old Shares hardened to 25, but Nationals and Royals were both on offer. Breweries and Distilleries were quiet and movements trifling. Guinness Ord. eased a further fraction. Dublin Distillers Ord. were wanted. Sharp depression further developed for Great Southern Railway Stocks. Great Northern Ord. was bid for over last price, but sellers holding for a considerable advance, no business resulted until the later market, when a rise of 1½ to 52 buyers was established, but Great Northern Pref. and Debs. were on sale. Dublin United Tram issues closed firm, Parent Trusts were on the up-grade. The Def. improved to 4½. Tobaccos and Textiles were quiet and rather dull markets. Courtaulds were active and closed at best point reached during earlier season, but later tended to ease once more.

Government National 5 p.c. Stock rose ¼ to 95⅞.

In British Funds, Consols rose ¼ to 57⅛, but India 3 p.c. fell ¼ to 57⅛, while War Loan 5 p.c. repeated 101⅞.

The feature in Banks was the rise of 3 to 295 in Bank of Ireland Stock. Provincial Old Shares rose ½ further to 25, but Nationals fell ½ to 20½, and Munster and Leinsters repeated 6½. Royals were on offer about 14.

In Breweries and Distilleries, Dublin Distillers rose 6d. to 45s. 6d., and the Pref. realised 90s., while Guinness Ord. fell ½ to 55½.

Grand Canal Ord. Shares repeated 37s. 6d. sold.

Home Rails had mostly an unsettled tone. Great Northern closed 1½ higher at 52 buyers, but the Pref. were on offer at 56, or 1 under last marking. Great Southern Ord. fell back ¼ to 30, 30¼ nominally. The Pref. slumped 1½ to 44, 43½, and the Debs. 1 to 64½ 64.

In Trams, Dublin United Ord. repeated 6¼, and the Pref. having opened at 8½, eased to 8¼.

Parent Trust Ord. rose 1½d. to 20s. 3d., and the Deferred 6d. to 4ls. Dunlop Rubber Ord. fell 1½d. to 12s.

Alliance Gas fell ½ to 7½ for an odd lot. Bakery and Drapery shares were dull and blank.

Manufacturing shares were inclined to be dull. Bleachers fell 3d. to 73s., Coats 1½d. to 64s. 1½d., with a later rally to 64s. 3d. Ditto B Pref. 3d. to 94s., Cotton Ord. to 63s. 3d., British-American Tobacco 9d. to 116s. 6d., Imperial Tobaccos 6d. to 94s. 3d., and Lever Bros. 7 p.c. Pref. 3d. to 21s. 10½d. Imperial Tobacco of Canada repeated 30s. 11½d. Bradford Dyers realised 81s. 9d., Courtaulds opened 90s. and closed at 90s. 6d., while the Pref. rose 3d. to 19s. 6d., but at the afternoon session the former eased to 90s. 1½d.

In Trading, etc., Brooks Thomas Pref. repeated 16s., Burke Pref. 76s. 6d., and Hugh Moore and Alexanders 43s. 3d.

Mexican Eagle Oil fetched 18s. 9d., British Controlled Common 19s. 1½d., and Shell Transports 87s. 9d.

Dublin Brick Ord. shares hardened to 11s.

BUSINESS DONE AT ALL SESSIONS.

Transactions for cash marked "c."

National Loan.(95¾)	95⅞	Dunlops ..... (12/1½)	12/-
Consols ..... (57)	57⅛	Alliance Gas..(7½)	8/-x
5% War Ln..(101½)	101⅞	Bleachers ..(73/3)	73/-
War Bonds 1928....	105⅛	Brad. Dyers..(80/-)	81/9
War Bonds 1929....	104	Coats ..... (64/3)	64½ 3/-
India 3% ..... (54½)	57⅛	Do. B Pref..(24/3)	24/-
Belgian Stock 1922...	92	Cottons ..... (63/6)	63/3
Bank Ireland.(292)	295	Courtaulds ....(90/-)	90/-
Mun. & Lein.....(64)	64½	Do. Pref.....(19/3)	19/6
National .....(20¾)	20½	Do. Def.....(24/3)	25/-
Provincial	25	Do. Deb.....(94/9)	94/3
Dublin Distillers		Do. Canada	
	(45/-)		45/6
Do. Pref.....(91½)	92	Do. Deb.....(50/1½)	50/3
Guinness .....(55½)	55⅝	Dublin Brick.....(8/-)	11/-
Canal Ord.....(37/6)	37/6	Do. Pref.....(10/3)	13/-
G.N. Ord. .....(50)	52	Lever 7% Pref.(93½)	93½
Do. Pref.....(47)	55a	Brooks Pref..(16½)	16½
G.S. Ord..(31)	30½	Burke Pref..(76/6)	76/6
Do. Pref.....(42)	44	Moore (Hugh) Pref.	43/3
Do. Deb.....(65)	64¾	Irish-Amer. Oil Pref.	
Dublin Trams.....(6)	6½		(2/-)
Do. Pref.....(8)	8¼	Controlled Oil Com.	
Parent Ord.(20¼)	20⅜	Mex. Eagle Ord....	
Do. Def.....(4/6)	4/-	Shells	(£8/5)

* Odd lot, bid, a asked.

(Last business done given in parentheses.)

IRISH BANKS' RATE.

Discount ..... 6 p.c. 5th March, 1925.
Deposit ..... 2½ p.c. 5th March, 1925.

STOCK EXCHANGE SETTLEMENTS.

Mining contango day ... Mar. 30 | April 20
General contango day... Mar. 31 | April 21
Ticket day ..... April 1 | April 22
Account day ..... April 2 | April 23

BELFAST.

Belfast Exchange opened the week with a quiet tone. War Loan changed hands at 101¼, 101¼, 101⅛ and 101⅛; Consols at 57⅛, and Funding Loan at 90⅝. In Bank Shares, Northern Bank "A" brought 5⅝, being ⅛ over previous prices. In Railway Stocks, Great Northern Ord. were ½ higher, being dealt in at 50½. In Industrials, Belfast Ropeworks Ord. were done at 98, and J. and P. Coats at 63s. 10½d. Business was also done in Lever Bros. 8 per cent. Pref. at 21s. 6d., Dunlop Rubbers at 12s., White, Tomkins and Courage Ord. at 27s., and Pref. at 17s. 6d. Shell Ord. brought 87s. 9d.

PROVINCIAL EXCHANGES.

BIRMINGHAM.—Motor shares quiet and steady. Rolls Royce in demand. Standards stronger. Rovers and Triumphs very firm. Steady demand for Dunlops. Austins, 5/4½; do. Def., 4/7½; Buffalo Springs, 37/6; Components, 3/3; S.T.D., 4/6; Enfields, 28/3; Humber, 32/3; Napiers, 27/9; do. Pref., 20/4½; Rolls, 31/6; Rovers, 13/1½; Singers, 36/6; Standards, 44/-; Swifts, 7/9; Triumphs, 33/6; Vauxhalls, 5/6; Dunlops, 12/-; Parent Deferred, 40/-.

MANCHESTER.—Textiles quiet, with an easy tendency. Bleachers, 72/6-73/-; do. Pref., 21/6; Calicos, 36/9-37/-; do. Pref., 18/9-19/-; Rivers, 81/-82/-; do. Pref., 30/3-30/9; Cottons, 62/6-63/6; do. Pref., 19/3-19/9; Spinners, 61/6-62/-; do. Pref., 19/9-20/-; Ashtons, 8/9-9/-; Coats, 63/6-64/6; Ship Canal, 3-3½; Velvets, 27/-27/6.

BANK OF IRELAND.

DUBLIN BANKS' CLEARING RETURN.

Corresponding +Inc. Period of Decr. Last Year. Dec.

Week ended 21st	£	£	£
March	4,873,000	4,723,900	153,800
Total 12 Weeks to date	53,594,700	67,956,800	4,292,100

IF YOU ARE INTERESTED

financially or commercially in any of the undermentioned Countries:

HUNGARY JUGO-SLAVIA
CZECHO-SLOVAKIA ROUMANIA

the "Monthly Report on Economic and Financial Conditions of the CITY SAVINGS BANK OF BUDAPEST will be of use and interest to you. It will be sent post free on application to

Mr. O. TRAVERS-TAUSS,
London Representative,
City Savings Bank, Ltd., of Budapest,
24 Holborn, London, E.C.1.

LONDON STOCKS IDLE.

OILS AND PLATINUMS EASIER.

In the London Stock markets yesterday the general tone was dull. The accumulation of orders over the week-end proved small and prices sagged in various sections owing to the absence of support. Oil shares developed weakness particularly British Controlled. In the Mining market there was less activity in Platinums, and after a firm start prices slipped back. Apart from a little liquidation in ¾ per cent. Conversion Loan, there was not much doing in British Funds. Conversion ¾ eased to 78, or ¼ down on the day, while among War Loans the Fives at 101⅛ were ⅛ below the week-end figure. Telegraphs were steady, as were Breweries. Steels were maintained, while Land shares also showed little alteration. Newspaper descriptions hardened in the turn. Among Nitrates, London eased ¼, or ⅛ lower. Textiles were a shade easier owing to absence of support. Industrials were quiet, but here and there a better tendency became evident. Brunner Mond put on 3d. to 42s., while Dunlop Ord. at 12s. 3d. were also 3d. to the good. Tobaccos were irregular, for, while Imperials lost 6d., Carreras moved up to 7½, or ¼ better on the day.

FOREIGN BONDS BETTER.

In Foreign Government Stocks, French Fives rallied to 19, or ¼ better, while the Fours were firm, but unaltered on the day. Brazil 4 per cent., 1889, moved up to 44, or a point to the good, while others were repeated. Eastern issues were steady and without change, as were Mexicans. Greek Sevens at 92½ showed an increase of ½, while Peruvian Pref. recovered further to 35¾, or ½ better. Germans were steady and without material change.

BRITISH RAILS WEAK.

No improvement was witnessed in Home Rails and prices further declined. Great Westerns shed ¼ to 98¾, while Midlands at 90¾ were also ¼ below the week-end level. Northern-Eastern 5 per cent. Pref.-Ord. lost a point to 70 x.d., but the Pref.-Ord. remained at 28 x.d. Metropolitans were repeated, as were Southerns and Undergrounds.

SLUMP IN TRUNK PACIFICS.

With the exception of Grand Trunk Pacific 4 per cent. Debs., which slumped to 30¾, or 5 points lower on the day, Colonial and Foreign Rails were the turn harder. Cordoba Centrals were a good spot, the Ord. and the 1st Pref. both gaining a point, while the 2nd Pref. finished 1½ points to the good. Mexican Rails put on ¼ to 2, while San Paulo at 170 were 2 points up. Buenos Ayres issues were repeated, as were Canpacs.

OIL SHARES DULL.

Following the rally on Friday last Oil Shares opened yesterday with a steady appearance, although early dealings indicated that a certain amount of nervousness still existed. The dulness of the leaders was accompanied by talk of the possibility of a cut in American crude oil prices. Venezuelan issues continued to receive the bulk of attention, and were the chief sufferers in the decline. The support which was responsible for the rally on Friday last was withdrawn, and a fresh bout of selling of British Controlled was encountered. Some very large lines of the shares came on the market, it again being reported that the dissolution of the pool was responsible in a great measure, while it is also understood that pressure from the banks is resulting in sales by professional operators. Both the Common and Pref. Shares showed substantial losses at the close of business. V.O.C. Holdings also suffered from heavy realisations, and gave way. Royal Dutch, which made a steady start, and, in fact, during the early hours had an improving tendency, came on offer later in the day, and declined sharply, while Shells also suffered from realisations, and closed appreciably lower. Anglo-Persians, Burmahs, and Anglo-Americans weakened, but it was noticed that the various Pref. issues had a firm appearance. A heavy tone developed in Mexican Eagles, and of the two Pref. issues were dull in sympathy.

RUBBER SHARES SMALL.

The amount of business transacted in the Rubber share market yesterday was on an extremely small scale, and prices exhibited a tendency to dwindle in the absence of business. Price changes were not numerous, and where they occurred they were of an irregular character. Labu were a good market and at the finish they showed an improvement of 2s. to 32s. 6d. Malacca Ord. were another good spot, and here an increase of 1s. 3d. was registered to 41s. 3d., while the Debs. at 97½ were ½ up. Rubber Trust gained 6d. to 36s. 6d., and Selangor and Suematra Consolidated, on the other hand, were only 27s. 6d., of 3s. 9d. down. P.P.K. Ceylon lost 10½d. to 20s. and Kapar Para 1s. 3d. to 40s. 9d. The price of rubber rose to 20¼d. per lb.

TEA SHARES IRREGULAR.

An irregular tendency prevailed in the Tea share market yesterday, while business, with the exception of a few of the recognised leaders, was on a smaller scale. Price movements were numerous and, while a few issues finished the day showing a decline, the majority of changes were in favour of holders. A good business was put through in Consolidated Tea and Lands, but after touching 34¼ they dropped back and finished at 33¾, at which figure they showed no change from the week-end level. Amalgamated Estates slipped back to 39⅜, or ⅛ lower, while Borelli lost 4s. 6d. to 94s. 3d. Assam Docoarn, on the other hand, were a firm market, and at the close they were 1½ points to the good at 47. Assam Frontiers gained 3s., while Brahmapootra put on ¼ to 30. Budla Beta gained 2s. 6d. and 3s. 3d. respectively. Darjeeling Consolidated gained 1s. 6d. and Ceylon Props. 1s. 9d. East India and Ceylon moved up to 58s. 4½., or 1s. 1½d. better, while Doom Dooma and Galaha Ceylon were both 9d. to the good. Tea Share Trust were a good spot, the final quotation being 2s. 4½d. better at 35s. 4½d., while Upper Assam gained 1s. 1½d. to 64s. 3d.

INDUSTRIALS (AFTER OFFICIAL HOURS)

In the absence of any revival of interest in the Miscellanous and Industrial markets yesterday, prices were inclined to sag in many directions, there being scarcely sufficient business passing to test quotations. Except for a fall of 3d. in Canadas to 5s. 3d., the Marconi group kept steady. Firmness generally characterised the Motor Share market, where Rolls Royce met with support, which raised the price 1s. 6d. to 32s. Elsewhere, Napiers were wanted for the reason given above and hardened to 28s., and Humbers moved up to 32s. 3d. Vauxhalls, however, eased to 5s. 6d. In Iron, Coal, and Steels, B.S.A.'s responded to the dividend announcement by recovering to 16s. 9d. or 6d. better, business taking place at up to 15s. 3d. Guest-Keens hardened to 33s. 6d. and Stewarts and Lloyds Def. to 40s., while a little support for Vickers caused the price to recover to 9s. 3d. Tats Debs. moved up 1 to 80. On the other hand, several shares were slightly lower. Shipping Shares had a firm appearance. P. and O. Def. rose 3 to 292 and Royal Mails 1 to 100, while advances of 3d. were recorded in Cunards at 18s. 6d. and in Furness-Withys at 33s. 6d. In the Tobacco section, Carreras continued in request, to which they responded by rising ⅛ to 7⅞, while the New Shares also rose that much to 7¾. R. and J. Hills hardened to 38⅜. Otherwise, prices were inclined to sag in the absence of support, B.A.T.'s losing 3d. at 116s. 6d., though they closed above the worst at that level, and Imperials falling 6d. to 93s. 9d. United (South) gave way 5s. to 92s. and Cope Bros. receded to 75s. 9d. or 9d. down. Wall Paper Def. came on offer and left off 1s. lower at 25s. 6d., and declines of 6d. occurred in Nobels to 25s. 9d. and in British Oil Cakes to 24s. J. Finlays weakened to 71s. 3d. Bryant and Mays shed 3d. to 85s. 9d. and British Portland Cement gave way to 27s. 6d. Dunlops further strengthened to 12s. 1½d. in anticipation of the report, which is expected this week, and Niger Prefs. went ahead to 17s. Mainly owing to absence of support, leading Textiles dropped losses of 6d., being seen in Calico Printers at 37s. and in Coats at 63s. 9d. Courtaulds were not so good at 89s. 6d. ex. dividend, and declines of 3d. also occurred in Bleachers to 72s. 9d., in Sewing Cottons to 63s. 3d., in Fine Spinners to 61s. 6d., and in Listers to 30s. 6d. Amalgamated Cottons eased to 9s. 9d., though Celanese stiffened to 7s. 9d., the Prefs. to 11s. 9d., and British Dyestuffs to 5s. 4½d. Little of interest transpired in Breweries. Rises of 1 occurred in Guinness Prefs. to 118½ and in Watney Debs. to 70, but Ind-Coopes relapsed to 82s. 6d. Bank Shares were undecided and Insurances hardly moved, though British Generals weakened to 52s. or 1s. lower.

MINING REPORT.

Selukwe Gold Mining and Finance Co.—Shan States Silver Lead Corporation.—Progress report for week ended 18th February, 1925 :—Footage completed 80 feet. 200ft. Level—S.E. Drive Crosscut D, S.W. Drive 70ft. to 80ft. still in ore, true width of ore exposed in crosscuts, 66 feet. N.W. Drive, South Lode—Advanced 8ft. to 328ft., ore poor. North Lode—Crosscut East advanced 8ft. to 485ft., lead two feet very poor. 385ft. Level winze to 400ft., sunk 4ft. to 561ft., a little ore showing at bottom.

LATEST CLOSING AND STREET PRICES.

CONSOLS, ETC.

Consols	56½-57⅛	4½% Conv. Ln.	94½-95⅛
War Ln. 5½% ...	101⅛-101⅜	5% Treas. Bds.	101-101⅛
do. 4½% ...	97-97⅛	Irish Ln. 3½%	75-80
do. 4% ...	101-101⅛ -⅛	India 5% ...	97½-98¼
do. 3½% ...	87½-88	do. 3½% ...	57-57⅛
Funding Ln. ...	89½-90⅛	do. 2½% ...	50½-51½
Victory Bds. ...	98-98⅛	Local Loan ...	86-87
4½% Conv. Ln.	77½-78⅛ -⅜	Sudan 4½% ...	103-105

BANKS.

Anglo-S. Amer	7½-7⅝	Lloyds	42½-43½
Australasia ...	19½-19¾	Midland	91-94½ -½
Bank N.S.W. ...	40-41	Nat. Bnk. ...	31½-32½
Do. N.Z. ...	2½-2⅝	Nat. Prov.	34½-35½
Barclays A ...	91-94½	Royal of Can.	48-50
Brit. Overseas	2½-2⅝	Scand. & A. ...	11-11½
Can. of Com. ...	39½-39¾	Un. Australia	10½-10⅝
Chart. of India	21½-21⅝	Westminster	19½-19⅝
Hong Kong ...	138-140		

COLONIAL GOVERNMENT STOCKS.

Aust. Com.5½	106-107	Nigeria 6% ...	113-113
do. 6% ...	103-104	Q'sland 4.1946-56	84-86
Brit. Col.4½ 1941.	87-88	do. 5½ 1930-50	103-105
Canada 4½ ...	87-89	S. Africa 4½ Con	87-89
do. 4½ 1938-58	86-88	do. 6% ...	104-106
Cape 3½ Cons.	70-72	S.A'stralia'4.'46-60	84-86
Ceylon 5% ...	107-109	do. 4½% ...	103-107
N.S.W. 4½ ...	87-89	Victoria 4. 48-60	86-88
do. 5½ 1927-47	105-107	do. 5½ 1922-5.	100-2
N. Zeal'd 4. '29	85-87	W. Aus 5% '28-45	105-107
N. Zeal'd 4. '28	85-87	do. 6% 1930-40	109-3

FOREIGN BONDS.

M.U.			
Mar. 17.			
100½	Argentine, 1886 ...	99	101
77	Do. 4 p.c. Rescission	99	101
97	Do. 5 p.c. 1909 ...	97	98
44½	Brazil 4 p.c. 1889	43	45
97½	Do. Funding, 1908	43	45 +1
74½	Do. 5 p.c. 1914 ...	73	75
95	Chinese 5 p.c. 1896	94	96
72½	Do. 4½ p.c., 1898	71	73
83	Do. 4 p.c. 1911 ...	82	84
18	Czecho-Slovak ...	17½	18½
18	Egyptian Unified	102	104
83	French Loan ...	82	84
18½	Do. 4 p.c. ...	18½	19½ + ⅜
23½	German 5 p.c. ...	14½	15½
100½	German 3 p.c. ...		
19	Do. Pref. 3 p.c. ...		
44½	Greek Loan ...	101	102
97½	Hungarian 7½ Ser.	21½	22½ + ⅜
74½	Italian Rentes ...	69½	70½
39½	Japan 4 p.c. 1905	16½	18½
40¾	Mexican 6 p.c. 1899	19½	20½
40¾	Mexican 4 p.c. ...	19½	20½
25	Do. 5 p.c. 10-Y. Treas	45	50
36½	Peruvian Corporation ...	35½	37½
36½	Do. Pref. ...	35½	37½
25	Do. Deferred ...	23	26 + ¼
38	Northern-Eastern 5 per cent. Pref.-Ord.		
62	Spanish 4 p.c. ...	28	30
	Uruguay 3½ p.c. ...	61½	62½

BRITISH RAILS.

100½	Great Western ...	98	99 -½
	Do. Cons. Pref. ...	98	99
92½	Lon. Mid. & Scot. Ord..	91	92 -¼
—	Do. 4 p.c. Pref. ...	77	79
—	Do. 4½ p.c. Red. Pref.	77	79
—	Do. 5 p.c. Red. Pref.	86	88
—	Do. 4 p.c. Pref., 1923.	76	78
73½	Lon. North-East. 5 p.c. Pref. Ord. ...	99½	100½ -1
27½	Do. 4 p.c. 1st Pref.	25½	27½
—	Do. 4 p.c. 2nd Pref.	21	23
79¾	Metropolitan ...	77	77
—	Do. 5 p.c. Pref. ...	99	99
—	Do. Ordinary ...	21	23
63½	Southern Pref. Ord.	62½	63½
—	Do. Def. Ord. ...	30	32
48½	Do. "A" ...	47½	48½
37½	Do. "B" ...	37½	38½
99½	Underground Electric ...	99	99½
—	Do. 5% Bonds ...	98	99
—	Do. 5 p.c. Debs. ...	104	106

COLONIAL AND FOREIGN RAILS.

84	Antofagasta ...	83	85
7½	Argentine G.W. Ord. ...	7½	8½
81	Buenos Ayres ...	81½	83½
—	Do. Preferred ...	91	93
91	Central Railway Common.	91	93
91	Buenos Ayres Gt. ...	91	93
78	Buenos Ayres and Pacific	78	80
78	Buenos Ayres and W. ...	78	80
154	Canadian Pacific ...	152	155
77½	Central Argentine ...	76½	77½
77½	Cordoba Central ...	77	77½
19¾	Do. 6 p.c. Pref. ...	19¾	20¼
32	Do. 2nd Pref. ...	32	33
36	Entre Rios ...	36	36½
—	Do. 5 p.c. Pref. ...	94	96
—	Grand Trunk Pac. Deb.	30	32
—	Grand Trunk 4 p.c. Guar.	77	79
—	Do. 4 p.c. Perp. Deb.	77	79
29½	Leopoldina ...	27	29
24½	Mexican Rails ...	2	2½
24½	Do. 4 p.c. 1st Pref.	24½	25½
168	San Paulo Gas ...	168	172 +2
93½	United Havana ...	93	96
—	Uruguay Northern Debs.	25	27

† Ex div. ‡ Ex rights. ‖ Cum. div. | Ex bonus.

TEAS.

Amal. Estates.	39½ —	Doom Dooma...	29/6 +0/6
Anglo-Ceylon...	47/6 —	E.I. & Ceylon...	38/- +1/3
Assam Co. ...	47/- —	do. Assam ...	73/9 +0/6
Assam Cons. ...	17/7½ -0/6½	Kes. Trustees.	2/- —
Assam Dooars ...	47/- —	Lanka Plant.	3/- —
Assam Front'r.	30/- —	Empire	6/7½ —
Assn. T.E. Cy'lo.	27/10½ —	Galaha Ceylon	9/9 +0/9
Attaree Khat...	40/- —	Halera	2/- —
Balijan	30/- —	Imperial	9/9 -0/1½
Bargrave	51/7½ —	Ireland Ceylon	2/3½ —
Borelli	94/3 -4/6	Jelinga Valley	39/7½ —
Borbella	28/1½ —	Jhanzie	82/3 +0/3
Brahmadoi ...	25/9 —	Jokai	31/7½ +0/3
Brahmapootra ...	30/- —	Jorehaut	36/- +1/1½
British Assam.	97/6 +2/6	Longai Valley	4/- —
Brit. Indian ...	31/3 +3/9	Lunuwa	4½/9 —
Budla Beta ...	43/- —	Maluli	78/10½ -1/1½
Cachard Do'ars	84/1½ —	Mariwa	7/- —
Ceylon Plant..	19/- —	Nedeem	7/10 -0/7
Ceylon Prop...	46/6 +1/9	Pamberibokke	82/6 +1/3
Chargola	27/3 -0/7	Peacock & Nil	4/9 +0/7½
Chubwa	39/6 +1/3	Rosehaugh ...	4/- +0/1½
Chulsa	29/9 —	Rosehaugh Cey	30/- —
Do. Pref. ...	31/- —	Segri Jhurilbeel	13/10½ -0/3
Darjeeling ...	37/- —	Singlo	20/11½ -0/1½
Ditto Cons. ...	61/7½ +1/6	Tea Corpn. 18-9	23/10½ -0/10½
Dejoo	27/6 —	Tea Share Trus	34/4½ +2/4½
Doondi	17/6 —	Tea Shrs Inv.	27/6 +0/6
Dimbula Valley	53/3 +0/9	Do. Planters, C.	42/6 +1/6
Do. Def. ...	19/10½ +0/7½	Do. Def. ...	6/6 —
Ocelongan ...	38/1½ —	Upper Assam ...	64/3 +1/1½

† Ex dividend: ‡ plus share bonus.

INSURANCE SHARES.

BUSINESS DONE IN LONDON :—Associated Re-Insurance (20s. paid), 11/6; Trade Indemnity, 42/6, 1/9, 1/-, 3d., 1/10½; Commercial Union, 34/-; Consolidated Assurance, 39½; Eagle, Star and British Dominions, 90/6, 7/-, 90/-; General Accident, 84/-, 1/-, 84/-; Guardian Assurance Pref. 8/6; Law Union and Rock, 50/-; London Associated Re-Insurance, 20/-; London Lancashire, 64/-, 4/-; Motor Union, 84/-; North British and Mercantile, 21½, 21½; North British and Mercantile, 21½, 21½, 21½; Northern, 56/-; Prudential, 21½, 21½, 21½

JAMES J. SCANNELL'S AUCTION.

TO-MORROW (WEDNESDAY), MARCH 25,

AT 4 BACHELOR'S WALK,

SALE OF SUPERIOR COLLECTION OF HOUSEHOLD FURNITURE, CARPETS, PIANOS, BEDSTEADS, AND

ABOUT 100 LADIES' NEW COSTUMES,

Comprising:—Very fine 6ft. Mahogany Bedroom Suite, with 2 mirror doors to Wardrobe and Bedfex Mirrors to Dressing Chest; 5ft. Burr Walnut Bedroom Suite, 5ft. American Walnut Bedroom Suite, 4ft. 6in. Satin Walnut and Burr Bedroom Suites, 4ft. 3in. Satin Walnut Bedroom Suites, 4ft. Mahogany Bedroom Suite, with superior Duchesse Pair; two 4ft. Mahogany Wardrobes, fitted with drawers and sliding trays; 3 Mahogany Chests of Drawers, two Mahogany Duchesse Pairs, Inlaid Rosewood Drawingroom Cabinet; 2 Drawingroom Cabinets, Chippendale design; 2 Drawingroom Suites, upholstered in silk tapestry; Gilt Drawingroom Overmantel, 6ft. Mahogany Sideboard, with carved cabriole legs; 8ft. Mahogany, Mirror-back Sideboard, two 6ft. Oak Mirror-back Sideboards, 9-Piece Panel-back Suite, upholstered in velvet; 9-Piece ditto, upholstered in Morocco leather; 9-Piece ditto, in American cloth; 6ft. Mahogany Telescope Dining Table, 10ft. ditto, 9 Oak Telescope Dining Tables, Oak, Mahogany, and Walnut Overmantels, 6ft. Jacobean Sideboard, Mirzapore Carpet, Drawingroom design, 18ft. x 12ft.; ditto Dininground, 13ft. 4in. x 10ft. 6in.; Bordered Axminster Carpet, 16ft. x 13ft.; ditto 17ft. x 12ft.; four very fine Bear Skins, mounted with heads; one large Tiger Skin, 5 Jackal Skins, all in perfect order; 3 large Mirror-back Hall Stands, 140 Austrian Bentwood Chairs, 12 very fine Double Bedsteads with Wire Woven and Hair Mattresses; several Single Beds, complete; a number of Engravings and Coloured Prints; very fine German Over-strung Piano, in enclosed frame; Cottage Piano, by Collard and Collard; Semi-Grand Piano, by Cadby; Inlaid Mahogany Corner Cabinet, 4 very fine Cut Easy Chairs, upholstered in silk moquette; Settee and 2 Arm Chairs, in real Hide; Couch and Arm Chairs, upholstered in Morocco; Drawingroom Settee, Easy Chairs, Occasional Tables and Palm Stands, Brass Fenders, Oval and Round Mahogany and Walnut Loo Tables; Kitchen Furniture and Utensils, etc., etc.

ALSO

LIQUIDATOR'S SALE OF 100 LADIES' NEW COSTUMES AND SOME FUR TIES.

SALE AT 1 O'CLOCK. ON VIEW TO-DAY.

SALE THIS DAY

AND IN CONTINUATION ON TO-MORROW AND THURSDAY,

AT VEVAY HOUSE, BRAY, COUNTY WICKLOW,

ANTIQUE & HIGH-CLASS MODERN FURNITURE.

Admission to Sale by Card, price 2/-.

ORDER OF SALE (COMMENCING AT NOON EACH DAY).

TO-DAY—Appointments of Dining and Drawingroom, Study (including Books), Morning Room, and Hall.

TO-MORROW—Bedrooms and Servants' Apartments.

THURSDAY—Kitchen, B.S.A. Motor Car, Plants, Outdoor Effects.

ANDREW J. KEOGH, AUCTIONEER, 10 LOWER ORMOND QUAY.

SALE BY AUCTION, AT 10 LOWER ORMOND QUAY, FRIDAY NEXT, 27TH MARCH, 1925,

OLD-ESTABLISHED, FULLY-LICENSED PREMISES,

COUGHLAN'S, 18 AUNGIER STREET.

SPLENDID BUSINESS POSITION. LEASE 21 YEARS FROM 1884. RENT, £55 0s. Od.

The Premises may be viewed each day between 11 and 1 o'clock on production of Card to View from the AUCTIONEER.

Conditions of Sale from THOMAS G. QUIRKE & CO., Solicitors, 15 South Frederick Street.

ANDREW J. KEOGH, AUCTIONEER, 10 LOWER ORMOND QUAY.

GREAT CARPET AUCTION.

TO-DAY (TUESDAY), AT 1 O'CLOCK, AT

COX'S AUCTION ROOMS, 29 BACHELOR'S WALK,

COMPRISING OVER 200 LOTS OF GENUINE TURKEY, ANATOLIAN, INDIAN, MALABAR, CALCUTTA, ELLORE AND MIRZAPORE CARPETS; ANGLO-TURKEY, SUPER-WILTON, BRUSSELS, LESS AXMINSTER AND BRUSSELS SQUARES OF BEAUTIFUL DESIGNS, AND SIZES FROM 6ft. x 6ft. TO ABOUT 24ft. x 18ft.; ALSO A LARGE VARIETY OF RUGS, BILLIARD TABLE SURROUNDS, HALL AND CORRIDOR RUGS, ALL-WOOL REVERSIBLE BEDROOM AND MOHAIR RUGS, AND SEVERAL ROLLS OF FINE AXMINSTER AND WILTON STAIR CARPETTING, FROM 18in. to 36in. WIDE, SOLD IN LENGTHS AS REQUIRED. CATALOGUES FREE ON APPLICATION COMMISSIONS EXECUTED. AUCTION COMMENCES AT 1 O'CLOCK. THIS SALE AFFORDS A RARE OPPORTUNITY TO INTENDING PURCHASERS OF GETTING REAL HIGH-CLASS AND GOOD QUALITY CARPETS AT HALF SHOP PRICES.

JOHN H. COX, F.A.I., AUCTIONEER & VALUER.

SALE TO-DAY, 12 NOON.

90 MOYNE ROAD (WINDSOR ROAD END).

VERY SUPERIOR HOUSEHOLD FURNITURE AND APPOINTMENTS.

WM. MONTGOMERY & SON are instructed TO SELL BY PUBLIC AUCTION, on the PREMISES, as above, TO-DAY (TUESDAY), the following:—VERY FINE COTTAGE PIANO, IN INLAID CASE (BROOKLYN PIANO CO.); Mahogany China Cabinet, Chesterfield Settee, Divan and Interspersing Chairs and Tables, Overmantels, Gilt Arch Wall Mirror, Oriental and Brass Fenders and Screens, Mahogany sideboard; Walnut Diningroom Suite (6 pieces), Dining Table, Easy Chairs, Mahogany Wall Couch, in Leather; OAK ROLL-TOP DESK, etc., etc.—AS ALREADY FULLY ADVERTISED BY US.

ADMISSION ON DAY OF SALE BY CARD ONLY, PRICE 1/- EACH, WHICH WILL BE REFUNDED TO PURCHASERS.

WM. MONTGOMERY & SON, M.I.A.A., 24 SUFFOLK STREET, DUBLIN.

SALE THIS DAY, AT 1.30 O'CLOCK,

No. 14 IDRONE TERRACE, BLACKROCK.

ATTRACTIVE RESIDENCE, FACING SEA, WITH POSSESSION.

LEASE FOR 500 YEARS, SUBJECT TO £10.

AT HAZLEY & COMPANY'S ESTATE SALEROOMS, MAIN STREET.

The attention of persons requiring a soundly-built Residence, in perfect order, with modern equipment, is directed to this Sale.

Premises may be inspected at any time up to hour of Sale.

MOLLOY, FAYLE and CO., Solicitors, 16 Eustace street, Dublin.

HAZLEY & COMPANY, AUCTIONEERS,

MAIN STREET, BLACKROCK.

DOCKRELL LIMITED, M.I.A.A.

FURNITURE AUCTION,

ON TO-DAY (TUESDAY),

At 12 o'clock, at

ST. FINDA, SANDFORD ROAD.

Having Sold the House, we are further instructed to Sell the Furniture and Effects, including Piano, by John Brown, London, with metal frame; Chesterfield and Pair of Divan Chairs, in saddle-bags and plush; 2 Carved Walnut Dining Chairs and 4 Sub Chairs, in saddle-bags; Inlaid Mahogany Sideboard, Inlaid Mahogany Enclosed Corner Cabinet, Mahogany Dining Table, with rounded ends; Walnut Sideboard, with mirror back; Inlaid Table, Circular-top Table, Mahogany-frame Overmantel, and Occasional Chairs; Walnut Framed Overmantel, Occasional Table; first quality Wilton Carpet, 12ft. x 9ft.; Axminster Carpet, 16ft. x 11ft.; Brass and Iron and Oak-framed Beds, Spring and Hair Mattresses; Grandfather Clock, in mahogany case; Axminster Stair Carpeting, Walnut and Oak Bedroom Suites, Carved Oak Hall Bench, Chest, Prints and other Pictures, Curtains, Blinds, Hall Stand, Pair tall Jardinieres and Stands, Kitchen Furniture and Utensils; Garden Tools, Gas Cooking Stove, Electric Fittings, etc. On View from 10 o'clock. To prevent overcrowding, a charge of 6d. will be made for admission.

DOCKRELL LIMITED, M.I.A.A.

Auctioneers and Appraisers,

SOUTH GREAT GEORGE'S STREET, DUBLIN.

11 ROYAL TERRACE, W.,

KINGSTOWN.

MESSRS. R. STRAHAN and CO. are instructed TO SELL BY AUCTION, on the Premises, on THURSDAY, 26th MARCH, the excellent Modern Furniture and Effects, including:—

Walnut Upright Piano, Mahogany 6' 6" Pedestal Sideboard, Set of Mahogany Dining Chairs, 3' 6" Bookcase with glass doors, Ormolu Mantel Clock, Mahogany Breakfront Wardrobe, Mahogany Hall Stand, Wash Tables, Walnut Davenport, Inlaid Card Table, Couches, Easy Chairs, Drawing-room Suite, Carved and Gilt Chimney and End of Room Glasses, Hall Chairs, Table Glass and China Ware, Household Linen, Kitchen Furniture and Utensils, Mangle, Garden Tools, Metal Roller, Surprise Gas Pendant, etc., etc.

ON VIEW MORNING OF SALE, FROM 12 o'clock.

SALE THURSDAY, 12.30 o'clock precisely.

Auction Fees 5 per cent.

R. STRAHAN & CO., LTD.,

Auctioneers and Valuers, Storage and Removal Contractors,

135 STEPHEN'S GREEN, DUBLIN.

NEXT THURSDAY, MARCH 26th, at TWO.

11 SOUTH KING STREET.

FRUIT TREES, ROSES, FLOWERING SHRUBS, Apples, Cherries, Currants, Gooseberries, Loganberries, Pears, Plums, Climbers, Cabbage, Cauliflowers, Onions, Plants, Rhubarb, Seakale, Herbaceous Plants, Greenhouse (6 x 5), Larch Poles.

ARTHUR JONES & SON.

1922—No. 101.

SAORSTAT EIREANN.

HIGH COURT OF JUSTICE—MR. JUSTICE MURNAGHAN

In the Matter of the Estate of

PATRICK COLLINS, Deceased,

Between

ELLEN COLLINS, Plaintiff;

NORAH COLLINS and the Order, HUGH EMILE COLEMAN COLLINS, Defendants.

SALE OF

PARTICULARS AND CONDITIONS OF SALE

OF

ALL THAT AND THOSE part of the Lands of Mullaghmore East, containing 238 acres 1 rood 3 perches, Statute Measure, or thereabouts, held under a Lease dated 29th April, 1853, and other part of the Lands of Mullaghmore East, containing 24 acres 3 roods 32 perches, Statute Measure, or thereabouts, held under a yearly tenancy; AND part of the Lands of Summerville and Moylough, containing 103 acres 0 roods 0 perches, Statute Measure, or thereabouts, all situate in the Barony of Tiaquin, County of Galway.

TO BE SOLD BY PUBLIC AUCTION,

IN TWO LOTS.

Pursuant to an Order of the High Court of Justice, Saorstat Eireann, made in the above suit, dated the 28th day of April, 1924, at the Court-House, Mountbellew, in the County of Galway, on Wednesday, the 8th day of April, 1925, at One o'clock p.m., by Edward Donoghue, Auctioneer.

The purchaser will not be required to pay Auctioneer's Commission.

Lot 1—Part (1) All that and those part of the Lands of Mullaghmore East, containing 238 acres 1 rood 3 perches, Statute Measure, or thereabouts, held under Lease dated 29th April, 1853.

Lot 1—Part (2) All that and those other part of the Lands of Mullaghmore East, containing 24 acres 3 roods 32 perches, Statute Measure, or thereabouts, held from year to year under the tenancy of the Reverend John Jamison at the yearly rent of £24.

An Agreement to purchase under the Irish Land Acts, 1903 and 1909, has been signed in respect of Part 2 and 2 above described. The yearly interest payable to the Irish Land Commission is £44 5s. 8d.

Lot 2—SALE THAT AND THOSE part of the Lands of Moylough and Summerville, held under Agreement to purchase under the Irish Land Acts, 1903 and 1909, which has been signed in respect of the above described lot. The yearly interest payable to the Irish Land Commission is £39 2s. 0d.

Particulars and Conditions of Sale may be obtained from

PATRICK M. HOSTY, Solicitor having Carriage of Sale, 60 Dawson street, Dublin, and Tuam, County Galway;

or from

EDWARD DONOGHUE, the Auctioneer.

McKEOWN, MacKEOGH & CO.

SALE OF SPLENDID DAIRY PREMISES,

KNOWN AS RIVERDALE, CLASSENBRIDGE, HILLTOWN, CO. DUBLIN.

WE have been favoured with instructions from T. Lambert, Esq. (who is retiring from the Dairy Business), to SELL BY PUBLIC AUCTION, in our SALEROOMS, 4 HAYMARKET, DUBLIN, on THURSDAY NEXT, 26th MARCH, 1925, at 1.30 p.m., all the Interest and Goodwill in his splendid Premises, situated as above, and containing Residence (extensive Out-offices, and 2 Acres of splendid Land.

The Residence, which has a telephone installation, contains 2 reception and 5 bedrooms, kitchen, with close range, scullery, dairy, pantry, lavatory, etc., all electrically lighted.

The Out-offices, which are in perfect order, comprise large hay barn to hold 100 tons, byre to accommodate 50 cattle, stabling for 8 horses, piggeries, dairy, cart shed, motor garage, workmen's cottage, potato boiler, tool and coach-houses, workshop, etc., all electrically lighted.

This Property, which is very conveniently situated, within 3 minutes of Dartry Tram Terminus, is admirably adapted to a large Dairying Business, Poultry Farming, etc.

The whole Property is held on lease for a term of 500 years, subject to a nominal rent of £25 per annum, and is in a fine situation.

For further particulars and Conditions of Sale apply to

Messrs. VINCENT and BEATTY, Solicitors, 62 Dame street, Dublin. 'Phone 1140.

McKEOWN, MacKEOGH & CO.,

Auctioneers and Valuers,

Live Stock Salesmen and Factors,

4 HAYMARKET, DUBLIN.

'Phone 5. Telegraphic Address: "Factors, Dublin."

CLEARANCE SALE OF MODERN FARM IMPLEMENTS, ETC., AND LETTING OF TWO DAIRY YARDS, at

6 VERNON AVENUE, CLONTARF

JOHN P. CUFFE, LTD., have been instructed by Mrs. Reilly to SELL BY PUBLIC AUCTION, on WEDNESDAY, 1st APRIL, 1925, at One o'clock all the Outdoor Effects connected with the Valuable Dairy Business carried on at above address, as follows:—

CATTLE—20 Cows, in full milk; 7 Fresh Calved Cows, 15 Springers (due to calve); 16 Yearling Bullocks, 12 Hereford Calves, one 14-year-old Bullock, one 2-year-old Bull.

HORSES—4 Working Horses, 3 Harness Cobs, one 6-year-old Harness Mare, one Colt (3 years old, untrained), one Pony (2 years old, untrained).

IMPLEMENTS, ETC.—5 Scotch Carts, 2 Farm Carts, 3 Milk Gigs (one with rubber tyres), 2 Field Carts, Trap, with rubber tyres; 2 Puncheons, 6 Sets Cart Harness, 4 Sets Van Harness, 2 Turnip Pulpers, Grinding Stone, Wheel Barrows, Ladders, 10 Tons Building Stones, 2 Out Rins, Horse Clipping Machine, several Sets Swings, Cake Crusher, Tool Box, Hay Rakes, Carts Ropes, Head Collars, Backbands, 5 Railway Churns (80 gallons each), 6 Piped Cans, 6 2-Gallon Cans, 4 Brass Milk Churns, 2 Covered Churns, 300 Boxes Arran Chief Seed Potatoes, sprouted; 3 Beds, Corn Sheller, 2 Metal Rollers, Tubs, Earthenware Trough, new Hurdles and Gates, Hay Knife, two large Heaps of Farmyard Manure, Mowing Machine, with Reaper attachment; 1 Turning Sower, Swathe Turner, Hay Rake, Field Roller, Drill Roller, 2 Grubbers, Drill Harrow, Saddle Harrow, 3 Harrows, Double Plough, 2 Chill Ploughs, Weighing Scales, 2 Bogies, Potato Forks, Hay Forks, 10 Tons of Mangolds, other miscellaneous lots, etc., etc.

WILL ALSO BE LET 2 DAIRY YARDS, with accommodation for 70 cows; Stabling, with HAY BARN.

JOHN P. CUFFE, LTD.

Auctioneers Valuers, and Live Stock Salesmen,

31 MANOR STREET, DUBLIN.

(CONTINUED FROM PAGE 3.)

POULTRY, CAGE BIRDS, DAIRY.

LANGFORD LODGE POULTRY FARM, CRUMLIN, CO. ANTRIM.

Hatching Eggs from Pedigree Utility Rhode Island Reds, White Wyandottes, White Leghorns, with Exhibition records up to 290 to 300; full year records of 180 to 200. Settings from Registered Pens, 21/- to 31/-; Unregistered Pens, 20/6.

Day-old Chicks double.

15 Eggs or Settings, no replacements.

On April 1st Eggs reduced to Half-price.

On May 1st Day-old Chicks reduced to Half-price.

Write to MANAGER.

A 17 Hatch Poultry Farm, Maryborough, phone 10—settings, 7/6 free, Rhode Island Reds, White Wyandottes, Black Leghorns, White Leghorns. Lists free

A BREEDER'S Offer—Rhode Island Reds, White Wyandottes, Black Leghorns, White Leghorns. Eggs for Sale, 6 Setting, free.—Mrs. Craigie, Harristown, St. Margaret's, Co. Dublin.

A 11 PEDIGREE, Trapnested Rhodes, White Leghorns; also Cockerels, 5/6, 10/6, 15/6 list free.—Pine Cottage Poultry Farm, Dunboyne, Co. Meath.

A 7 Anglesea, Killiney—Pickling Eggs now available; guaranteed new laid and fertilised; special price for 500, 4cwns lots.

A MRS. Hyatt, Luttrellstown, Clonsilla, won 1st and Cup, Corkagemy Cup, 1924; White Leghorn Cock, Offers.

A 5 Cane pedigree Trapnested, large egg strain, White Leghorns only, carrying Sovereign, 5/6 dozen.

A 317 Hatch Poultry Farm, Rathgar, Dublin.—All Settings reduced to 6/6; send for catalogue.

A 11 Cane guaranteed from two year old birds from my splendid winter laying strain, White Leghorns, 5/- dozen.—Hall-Dare, Rathfarnham; phone 6.

A 17 Cane Pedigree, New Laid Eggs.—Taylor, 203 Clontarf road, Dublin.

A 7 Cane Pedigree, New Laid Eggs.—Taylor, 203 Clontarf road, Dublin.

A AUSTRALORP Settings, 5/6 per 13, unexcelled winter layers, 6/- dozen.—Lee, 8th Elm Park, Raheny.

A BARRED ROCKS, Rhode Island Reds, Hollands, splendid pens, Eggs, 5/6 setting.—Mrs. Hamilton, Ballyboughal, Co. Dublin.

A BARRED ROCKS, Rhode Island Reds, Hollands, splendid pens, Eggs, 5/6 setting.—Mrs. Hamilton, Ballyboughal, Co. Dublin.

A BLACK Leghorn Eggs, Harper-Adam gold medal pen, direct from still leading championship pens, 5/6 setting.—Mrs. Maclaine, Westlands, Navan.

A CHICKS due 13th, Rhode Island Reds (Golden), White Wyandottes, Pekin Ducklings, 6 weeks; Cascade Incubators, 21/- dozen; Rhode Mothers, 10/-; Cascade Brooders, 21/-; Auxiliary Settings, 7/6; all carriage paid.—Miss Tuthey.

A CHICKS, year old, Brown Leghorn and Rhode Island Red.—Sprague, 6 Lower Fitzwilliam street.

A DAILY Utensils, Separators, Churns, Butter Workers; latest and up to date.—The Daisy Engineering Co. of Ireland, Ltd., 21/23 Bachelor's Walk, Dublin.

A DAY Old Chicks, from 3½d.; pedigree, 15/- dozen; Rhodes, 17/6; orders now taken. Also Hatching Eggs, from 6/6 dozen.—Mitchell, Colberts, Clondalkin.

A EXCHEQUER Leghorn Hatching Eggs for Sale, 5/- setting.—Miller (late), 4/—Charleville Cottages, Rathfarnham.

A FOR Sale, 15 Turkey Eggs, price £1 the lot, from pure-bred stock.—Apply Keeper, Swan Abbey, Tyrrelspass.

A FOR Sale, practically new, 60 Kay Morrison Incubator, 240 egg size.—Apply 21 Dawson street.

A FOR Sale, 10 young laying Hens, with marvellous laid; mixed breed.—Apply 85 Arnaud's, Marlboro road.

A FOR Sale, Gloucester Incubator, turning trays, 250 eggs, almost new; perfect order.—Apply 3 Ashfield, Clontarf.

A FOR Sale, 10 Cockerels, pedigree best pen, all laying, from 1924, 23; owner giving up.—L. H., Irish Times Branch Office, Kingstown.

A HOUSE for Poultry.—Apply Myers 20-yr drawn, also Brooder.—10 Waltham terrace, Blackrock.

A HOUSES for Poultry.—Lists from manufacturers, 1/-.—Apply Dept. 1, Cannon Poultry Supply Co., 7 Gloucester Place, Dublin.

A INCUBATORS.—Get the best, 7/- in Gloucester; 10/- in Dairy Engineering Co., 7 Gloucester Place, Dublin. Lists free.

A IRISH Poultry Farmers' Association—Members get eggs, special discount off list prices.—Hilson-son, Secretary, Bachelor's Walk, Dublin.

A INFERTILE Eggs for Preserving, 3 to 10 dozen weekly delivered Dublin; 1/6 per 13; 2/- per dozen.—P. 2898, Fry, 10 Lower Ormond quay.

A LIGHT Sussex Hatching Eggs, Berwick-Smith strain direct.—Woodlee, Churchtown, Dundrum, Dublin.

A MILLVIEW Poultry Farm, Malahide—Rhode, Wyandottes, Leghorns, Incubator Settings from 8/6; rearing down 2/6 each; double. List free.

A MRS. COLBROOK—Wyandottes, Leghorns and Light Sussex, 10/6 per 13; Rhode Island Reds, 7/6; Only pedigree birds bred.—Templeogue, Dublin.

A POULTRY for all Kinds, Best Qualities.—Sussex Ground Oats, 2/3 stone, 10/6 cwt.; 1 P.R.A. Laying Meal, 2/- stone, 15/- cwt.; Poultry Spice, 1/2 stone, Drugs, 2/6 and 3/10 each; Shell, 1/2 stone, 7/6 cwt. Also Fish Meal, Meat Meal, Alfalfa Meal, Blue Peas, Splendid Pullets and Cockerels for sale. Flint and Limestone Grits, etc.—Wm. McKenzie and Sons, Ltd., 91 Bracknock street, Dublin.

A PORTABLE Fowl House and Run, 12 x 6 x 5, complete, delivered and erected Dublin, £7 10/-.—Meyers and Sons, Rathgar.

A PURE Bred Pigeon Pair, Runts, 5/6 dozen.—Mr. E. Fox, 3 Strandville House, Rettystown. 23 E

A SETTINGS.—White Wyandottes and White Leghorns, 7/6 each.—Miss Mahaney, Dundrum.

A SALE.—Daily Mail White Leghorn Cockerels, 7/6 each; also Cockerels, 5/6 each.—Cooke, 22 Cambridge terrace, Kingstown.

A SETTINGS—Wyandottes and Leghorns, 7/6; Rhode Island Reds, 6/6; Incubator Settings, 6/6; Rearing Lamps, 2/6 each; Brooders, 21/-; Auxiliary Settings, 7/6; Rearing Lamps, 2/6 each; Rearing Brooders, 21/-; Auxiliary Settings, 7/6; also Incubators.—Mrs. White, 15 Aungier street.

A SETTINGS—Wyandottes and Leghorns, 7/6.—Miss Mahaney, Dundrum.

A SALE.—Daily Mail White Leghorn Cockerels, 7/6 each; also Cockerels, 5/6 each.—Cooke, 22 Cambridge terrace, Kingstown.

A SETTINGS—Wyandottes and Leghorns, 7/6; Rhode Island Reds, 6/6; Incubator Settings, 6/6; Rearing Lamps, 2/6 each; Rearing Brooders, 21/-; Auxiliary Settings, 7/6; also Incubators.—Mrs. White, 15 Aungier street.

A SALE, Daily Mail White Leghorn Cockerels, 7/6 each; also Cockerels, 5/6 each.—Cooke, 22 Cambridge terrace, Kingstown.

A SETTINGS—Wyandottes and Leghorns, 7/6.—Miss Mahaney, Dundrum